

483
6031

JUDGING PROGRAM

2026161804
2026161805

148th All-Breed Dog Show
(Unbenched)

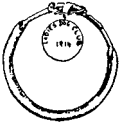

Ladies' Dog Club, Inc.

(Member of the American Kennel Club)

Crackerbarrel Fairgrounds
Wrentham Developmental Center
54 Emerald St., Wrentham, MA 02093

Sunday, May 31, 2026

SHOW HOURS: 7:00 A.M. TO 6:00 P.M.
ALL JUDGING WILL BE OUTDOORS

AKC National Owner-Handled Series
4 & Under 6 Months Puppy Competition

Specialty Shows

Mayflower Portuguese Water Dog Club (Swps & Vet Swps)

Supported Entries

Irish Setter Club of New England, Inc. (Swps & Vet Swps)
Pilgrim Doberman Pinscher Club, Inc.
Yankee Siberian Husky Club
Fox Terrier Club of New England
Scottish Terrier Club of New England, Inc.
Yankee Pug Dog Club

Merrimack Lhasa Apso Club, Inc.
Bay Colony Tibetan Terrier Club
Bearded Collie Club of America, Inc.
New England Finnish Lapphund Club
New England Old English Sheepdog Club
Colonial Shetland Sheepdog Club

A portion of the proceeds from these shows will go to the Friends of Wrentham Developmental Center. Exhibitors' failure to read this Premium List is not an excuse for non-compliance.

On Facebook: Ladies' Dog Club
Website: www.ladiesdogclub.org



IS THE OFFICIAL SPONSOR OF THESE EVENTS

EQUIPMENT & SERVICE FURNISHED BY:

MB-F[®] Inc.

"Please feel free to come by and take a tour of our Headquarters Office in NC any business day Mon. thru Fri., 9:00 A.M. to 4:00 P.M."

620 Industrial Ave. • P.O. Box 22107 • Greensboro, NC 27420 • 336-379-9352
32351 Edward Ave. • P.O. Box 9999 • Madison Hts., MI 48071 • 248-588-5000
FAX - 336-272-0864 • Internet Address <http://www.infodog.com>
E-Mail Address mbf@infodog.com

AMERICAN KENNEL CLUB ANNUALLY LICENSED SUPERINTENDENT
Member of the Dog Show Superintendents Association • dogshowsupers.org

INDEX OF BREEDS

This index has been prepared to enable exhibitors to (1) identify the Ring(s) in which their Breed(s) is (are) to be judged and (2) have an approximation of the number of dogs entered. The entry figures are not to be taken as a representation on the part of the Superintendent/Show Secretary that all dogs entered will be present on the Show day.

Entry	Breed	Ring	Time	Entry	Breed	Ring	Time
2	Afghan Hounds	11	9:00	1	Dachshunds (Smooth) (4-6)	6	12:30
9	Airedale Terriers	11	11:15	2	Dachshunds (Wirehaired)	11	9:00
1	Akitas (4-6)	6	12:30	11	Dalmatians	4	10:30
7	Akitas	8	1:15	1	Dalmatians (4-6)	6	2:30
5	American Eskimo Dogs	4	1:00	21	Doberman Pinschers	9	10:00
1	American Staffordshire Terriers	11	9:00	2	English Foxhounds	5	8:00
1	Anatolian Shepherd Dogs	8	1:15	5	English Toy Spaniels (B & PC)	2	10:35
5	Australian Cattle Dogs	8	1:15	2	English Toy Spaniels (KC & R)	2	10:35
24	Australian Shepherds	12	9:00	18	Finnish Lapphunds	8	11:40
1	Australian Shepherds (4-6)	6	1:30	2	Finnish Lapphunds (4-6)	6	1:30
3	Azawakhs	11	8:00	6	Fox Terriers (Smooth)	11	11:15
2	Basenjis (4-6)	6	12:30	5	Fox Terriers (Wire)	11	11:15
5	Basenjis	5	12:45	15	French Bulldogs	4	9:15
2	Basset Fauve de Bretagnes	11	9:00	1	French Bulldogs (4-6)	6	2:30
3	Basset Hounds	5	9:30	26	German Shepherd Dogs	12	8:00
1	Basset Hounds (4-6)	6	12:30	3	Giant Schnauzers	2	1:15
3	Beagles, 15 Inch	5	12:45	2	Glen of Imaal Terriers	11	10:00
23	Bearded Collies	12	10:30	1	Grand Basset Griffon Vendeens	5	9:30
1	Bearded Collies (4-6)	6	1:30	7	Great Danes	2	8:00
1	Beaucerons	8	9:45	1	Great Pyrenees (4-6)	6	12:30
1	Beaucerons (4-6)	6	1:30	5	Great Pyrenees	8	1:15
2	Bedlington Terriers	11	1:00	1	Greater Swiss Mountain Dogs (4-6)	6	12:30
1	Bedlington Terriers (4-6)	6	2:30	16	Greater Swiss Mountain Dogs	8	2:15
3	Belgian Sheepdogs	12	1:00	6	Havanese	2	2:15
5	Belgian Tervuren	12	1:00	1	Icelandic Sheepdogs	12	1:00
2	Bergamasco Sheepdogs	12	1:00	2	Irish Terriers	11	9:00
1	Berger Picards	12	9:00	1	Irish Wolfhounds	11	8:00
24	Bernese Mountain Dogs	8	8:00	39	Junior Showmanship Competition	7	8:00
3	Bichons Frises	4	1:00	5	Keeshonden	4	8:00
1	Black Russian Terriers	8	1:15	3	Kerry Blue Terriers	11	9:00
18	Border Collies	12	2:00	5	Lagotto Romagnolo	5	9:30
6	Border Terriers	11	2:00	3	Lakeland Terriers	11	1:00
4	Borzoi	11	8:00	2	Lancashire Heelers	8	8:00
17	Boston Terriers	4	8:00	9	Leonbergers	8	8:00
2	Boston Terriers (4-6)	6	2:30	1	Leonbergers (4-6)	6	12:30
1	Bouvier des Flandres	8	9:45	5	Lhasa Apsos	4	1:00
20	Boxers	9	9:00	2	Maltese	2	1:15
1	Bracchi Italiani	5	8:00	2	Manchester Terriers (Toy)	2	11:30
2	Briards	8	9:45	4	Mastiffs	8	8:00
5	Brittanys	5	8:00	2	Mastiffs (4-6)	6	12:30
10	Brussels Griffons	2	11:30	9	Miniature American Shepherds	12	1:00
1	Bull Terriers (Colored)	11	10:00	1	Miniature Pinschers	2	1:15
1	Bull Terriers (White) (4-6)	6	2:30	9	Miniature Schnauzers	11	2:00
7	Bulldogs	4	8:00	1	Miniature Schnauzers (4-6)	6	2:30
2	Bulldogs (4-6)	6	2:30	11	Newfoundlands	8	2:15
12	Bullmastiffs	2	8:00	3	Norfolk Terriers	11	9:00
6	Cairn Terriers	11	11:15	1	Norfolk Terriers (4-6)	6	2:30
4	Cane Corsos	8	8:00	9	Norwegian Elkhounds	4	1:00
9	Cardigan Welsh Corgis	8	9:45	3	Norwich Terriers	11	1:00
19	Cavalier King Charles Spaniels	2	9:45	19	Old English Sheepdogs	12	12:15
2	Chihuahuas (Long Coat)	2	8:45	15	Papillons	2	11:30
4	Chihuahuas (Smooth Coat)	2	8:45	4	Parson Russell Terriers	11	2:00
1	Chihuahuas (Smooth Coat) (4-6)	6	1:30	2	Pekingese	2	10:35
8	Chinese Cresteds	2	2:15	7	Pembroke Welsh Corgis	8	1:15
1	Chinese Shar-Pei	4	8:00	3	Petits Bassets Griffons Vendeens	5	11:00
2	Chow Chows	4	8:00	3	Pharaoh Hounds	11	8:00
2	Cirnechi dell'Etna	11	9:00	9	Pointers	4	1:00
10	Collies (Rough)	12	2:00	16	Pointers (German Shorthaired)	4	9:15
6	Collies (Smooth)	12	9:00	8	Pointers (German Wirehaired)	4	1:00
10	Dachshunds (Longhaired)	11	1:00	5	Pomeranians	2	10:35
8	Dachshunds (Smooth)	11	10:00	1	Pomeranians (4-6)	6	1:30

Entry	Breed	Ring	Time	Entry	Breed	Ring	Time
4	Poodles (Miniature)	2	1:15	3	Sealyham Terriers	11	1:00
9	Poodles (Standard)	2	2:15	7	Setters (English)	9	9:00
2	Poodles (Standard) (4-6)	6	2:30	2	Setters (English) (4-6)	6	1:30
5	Poodles (Toy)	2	1:15	3	Setters (Gordon)	3	9:00
6	Portuguese Podengo Pequenos	5	12:45	1	Setters (Irish) Veteran Sweeps	2	10:30
2	Portuguese Water Dogs Sweeps	9	11:45	10	Setters (Irish)	2	10:35
1	Portuguese Water Dogs Veteran Sweeps	9	11:45	23	Shetland Sheepdogs	1	10:30
19	Portuguese Water Dogs	9	12:30	2	Shetland Sheepdogs (4-6)	6	1:30
21	Pugs	2	8:45	1	Shiba Inu	4	1:00
2	Pugs (4-6)	6	1:30	15	Siberian Huskies	9	10:45
1	Puliik	12	1:00	1	Siberian Huskies (4-6)	6	12:30
3	Pumik	12	1:00	3	Skye Terriers	11	1:00
2	Rat Terriers	11	9:00	6	Soft Coated Wheaten Terriers	11	9:00
1	Redbone Coonhounds	5	8:00	2	Spaniels (Clumber)	3	9:00
8	Retrievers (Chesapeake Bay)	5	8:00	4	Spaniels (Cocker) A.S.C.O.B.	5	12:45
2	Retrievers (Chesapeake Bay) (4-6)	6	1:30	5	Spaniels (Cocker) Black	5	12:45
1	Retrievers (Curly-Coated)	5	8:00	10	Spaniels (English Cocker)	5	9:30
3	Retrievers (Flat-Coated)	3	9:00	15	Spaniels (English Springer)	4	10:30
48	Retrievers (Golden)	3	9:45	5	Spaniels (Field)	5	12:45
2	Retrievers (Golden) (4-6)	6	1:30	1	Spaniels (Irish Water)	5	12:45
21	Retrievers (Labrador)	3	8:00	8	Spaniels (Sussex)	3	9:00
2	Retrievers (Labrador) (4-6)	6	1:30	1	Spaniels (Sussex) (4-6)	6	1:30
17	Ret (Nova Scotia Duck Tolling)	5	9:30	3	Spaniels (Welsh Springer)	5	9:30
20	Rhodesian Ridgebacks	5	8:00	13	Spinoni Italiani	9	12:30
1	Rhodesian Ridgebacks (4-6)	6	12:30	3	Swedish Vallhunds	8	11:40
10	Rottweilers	2	1:15	2	Swedish Vallhunds (4-6)	6	1:30
6	Russell Terriers	11	2:00	6	Tibetan Mastiffs (4-6)	6	12:30
1	Russell Terriers (4-6)	6	2:30	2	Tibetan Spaniels	4	9:15
1	Saint Bernards (4-6)	6	12:30	12	Tibetan Terriers	4	11:30
6	Salukis	11	8:00	2	Toy Fox Terriers	2	2:15
1	Samoyeds (4-6)	6	12:30	9	Vizslas	9	10:45
13	Samoyeds	9	12:30	4	Weimaraners	4	11:30
1	Schipperkes	4	1:00	5	West Highland White Terriers	11	2:00
4	Scottish Deerhounds	11	8:00	23	Whippets	5	11:00
20	Scottish Terriers	11	10:00	4	Wirehaired Pointing Griffons	4	11:30
1	Scottish Terriers (4-6)	6	2:30	1	Yorkshire Terriers	2	1:15

PROGRAM OF JUDGING

There are 1121 dogs in this show with a total entry of 1157 in 153 different Breeds or Varieties and 56 4-6 Puppy entries. For your convenience, the following division of sexes has been carefully tabulated; however, neither the Club nor the Superintendent or Show Secretary assumes responsibility for absolute accuracy.

The number before each Breed (Variety) indicates the number of dogs entered in that Breed (Variety). The numbers following each Breed (Variety) indicate the number of Regular Class Dogs, Regular Class Bitches, Best of Breed (Variety) (Dogs-Bitches), and Non-Regular Class Dogs or Bitches.

RING ONE

JUDGE: Mrs. Lydia Coleman Hutchinson

10:30 AM

23 Shetland Sheepdogs 8-9-(4-2)

See Ring 12 at 12:15 PM for balance of assignment.

RING TWO

JUDGE: Mr. Richard W. Powell

8:00 AM

7 Great Danes 1-3-(2-1)

12 Bullmastiffs 1-8-(2-1)

8:45 AM

4 Chihuahuas (Smooth Coat) 1-2-(0-1)

2 Chihuahuas (Long Coat) 0-1-(1-0)

21 Pugs 1-9-(7-4)

9:45 AM

19 Cavalier King Charles Spaniels 2-12-(3-2)

See 10:35 AM for balance of assignment.

RING TWO

JUDGE: Ms. Donna Pageau

10:30 AM

1 Setters (Irish) Veteran Sweepstakes (0-1)

1 Total Dogs

RING TWO

JUDGE: Mr. Richard W. Powell

Continuation of assignment from 9:45 AM

10:35 AM

10 Setters (Irish) 5-3-(1-1)

2 Pekingese 0-0-(2-0)

5 English Toy Spaniels (B & PC) 3-1-(1-0)

5 Pomeranians 2-2-(1-0)

2 English Toy Spaniels (KC & R) 0-0-(2-0)

11:30 AM

2 Manchester Terriers (Toy) 0-1-(1-0)

10 Brussels Griffons 2-6-(2-0)

15 Papillons 5-5-(3-2)

12:30 PM

Lunch

1:15 PM

- 3 Giant Schnauzers 1-0-(1-1)
- 10 Rottweilers 0-0-(6-4)
- 5 Poodles (Toy) 0-3-(2-0)
- 1 Miniature Pinschers 0-0-(0-1)
- 1 Yorkshire Terriers 0-1-(0-0)
- 2 Maltese 0-2-(0-0)
- 4 Poodles (Miniature) 0-2-(1-1)

2:15 PM

- 2 Toy Fox Terriers 1-0-(0-1)
 - 6 Havanese 1-1-(3-1)
 - 8 Chinese Cresteds 5-1-(2-0)
 - 9 Poodles (Standard) 2-2-(1-4)
- 167 Total Dogs

RING THREE**JUDGE: Ms. Deborah A. Hubbard****8:00 AM**

- 21 *Retrievers (Labrador) 9-8-(1-3)

9:00 AM

- 2 *Spaniels (Cumber) 0-1-(1-0)
- 8 *Spaniels (Sussex) 1-2-(3-2)
- 3 *Retrievers (Flat-Coated) 0-1-(2-0)
- 3 *Setters (Gordon) 1-2-(0-0)

9:45 AM

- 48 Retrievers (Golden) 15-21-(6-6)

See Ring 6 at 12:30 PM for balance of assignment.

RING FOUR**JUDGE: Mrs. Kathleen V. Carter****8:00 AM**

- 7 Bulldogs 1-3-(2-1)
- 1 Chinese Shar-Pei 0-1-(0-0)
- 2 Chow Chows 0-2-(0-0)
- 5 Keeshonden 1-1-(1-2)
- 17 Boston Terriers 5-3-(5-4)

9:15 AM

- 2 Tibetan Spaniels 0-0-(2-0)
- 15 French Bulldogs 4-5-(4-2)
- 16 Pointers (German Shorthaired) 4-5-(4-3)

10:30 AM

- 11 Dalmatians 3-4-(1-3)
- 15 Spaniels (English Springer) 4-3-(4-4)

11:30 AM

- 4 Weimaraners 0-0-(2-2)
- 4 Wirehaired Pointing Griffons 1-1-(1-1)
- 12 Tibetan Terriers 1-3-(6-2)

12:15 PM

Lunch

1:00 PM

- 5 Lhasa Apsos 2-0-(2-1)
 - 1 Schipperkes 0-0-(0-1)
 - 1 Shiba Inu 0-0-(1-0)
 - 3 Bichons Frises 0-1-(1-1)
 - 5 American Eskimo Dogs 2-0-(2-1)
 - 9 Norwegian Elkhounds 3-2-(3-1)
 - 8 Pointers (German Wirehaired) 3-3-(1-1)
 - 9 Pointers 2-5-(1-1)
- 152 Total Dogs

RING FIVE**JUDGE: Mrs. Paula Nykiel****8:00 AM**

- 8 Retrievers (Chesapeake Bay) 2-3-(2-1)
- 5 Brittanys 2-1-(2-0)
- 1 Bracchi Italiani 0-1-(0-0)
- 1 Retrievers (Curly-Coated) 0-0-(0-1)
- 1 Redbone Coonhounds 0-1-(0-0)
- 2 English Foxhounds 1-0-(1-0)
- 20 Rhodesian Ridgebacks 3-7-(6-4)

9:30 AM

- 1 Grand Basset Griffon Vendeens 0-0-(0-1)
- 3 Spaniels (Welsh Springer) 1-0-(1-1)
- 3 Basset Hounds 1-1-(1-0)
- 5 Lagotto Romagnolo 0-2-(3-0)
- 17 Ret (Nova Scotia Duck Tolling) 4-7-(3-3)
- 10 Spaniels (English Cocker) 1-5-(3-1)

11:00 AM

- 3 Petits Bassets Griffons Vendeens 1-0-(0-2)
- 23 Whippets 6-9-(5-3)

12:00 NOON

Lunch

12:45 PM

- 1 Spaniels (Irish Water) 0-0-(1-0)
 - 5 Spaniels (Field) 1-1-(2-1)
 - 5 Spaniels (Cocker) Black 2-1-(1-1)
 - 5 Basenjis 2-1-(1-1)
 - 4 Spaniels (Cocker) A.S.C.O.B. 1-3-(0-0)
 - 3 Beagles, 15 Inch 1-0-(2-0)
 - 6 Portuguese Podengo Pequenos 0-0-(3-3)
- 132 Total Dogs

CONCURRENT SHOW**Ladies' Dog Club, Inc. 4-6 Months Puppy****RING SIX****JUDGE: Ms. Deborah A. Hubbard****Continuation of assignment from Ring 3 at 9:45 AM****12:30 PM**

- 1 Basset Hounds
- 1 Dachshunds (Smooth)
- 1 Rhodesian Ridgebacks

2 Basenjis**4-6 Month Puppy Hound Group**

- 1 Akitas
- 1 Great Pyrenees
- 1 Greater Swiss Mountain Dogs
- 1 Leonbergers
- 1 Saint Bernards
- 1 Samoyeds
- 1 Siberian Huskies
- 6 Tibetan Mastiffs
- 2 Mastiffs

4-6 Month Puppy Working Group**NOTE:**

**AKC Weekend Club Hotline: (919) 816-3955 or
visit the AKC Event Cancellations page at:
<https://www.akc.org/sports/event-cancellations/>
for event cancellation information.**

1:30 PM

- 1 Spaniels (Sussex)
- 2 Retrievers (Chesapeake Bay)
- 2 Retrievers (Golden)
- 2 Retrievers (Labrador)
- 2 Setters (English)
- 4-6 Month Puppy Sporting Group**
- 2 Finnish Lapphunds
- 2 Shetland Sheepdogs
- 2 Swedish Vallhunds
- 1 Australian Shepherds
- 1 Bearded Collies
- 1 Beaucerons
- 4-6 Month Puppy Herding Group**
- 2 Pugs
- 1 Chihuahuas (Smooth Coat)
- 1 Pomeranians
- 4-6 Month Puppy Toy Group**

2:30 PM

- 1 Bedlington Terriers
 - 1 Bull Terriers (White)
 - 1 Miniature Schnauzers
 - 1 Norfolk Terriers
 - 1 Russell Terriers
 - 1 Scottish Terriers
 - 4-6 Month Puppy Terrier Group**
 - 1 Dalmatians
 - 1 French Bulldogs
 - 2 Boston Terriers
 - 2 Bulldogs
 - 2 Poodles (Standard)
 - 4-6 Month Puppy Non-Sporting Group**
 - Best 4-6 Month Puppy in Show**
- 141 Total Dogs

RING SEVEN**JUDGE: Mrs. Lynn Donahue Pray****8:00 AM****Junior Showmanship Competition**

- 9 Open Senior
 - 9 Open Intermediate
 - 9 Open Junior
 - 4 Novice Senior
 - 8 Novice Junior
 - Best Junior Handler
- 39 Total Dogs

RING EIGHT**JUDGE: Ms. Janina K. Laurin****8:00 AM**

- 2 Lancashire Heelers 0-0-(0-2)
- 9 Leonbergers 2-4-(3-0)
- 4 *Mastiffs 1-3-(0-0)
- 4 *Cane Corsos 1-2-(0-1)
- 24 Bernese Mountain Dogs 5-12-(3-4)

9:45 AM

- 1 Beaucerons 1-0-(0-0)
- 1 Bouviers des Flandres 0-0-(0-1)
- 2 Briards 1-1-(0-0)
- 9 Cardigan Welsh Corgis 3-2-(2-2)

See Ring 12 at 10:30 AM for continuation of assignment.

RING EIGHT**JUDGE: Ms. Janina K. Laurin****Continuation of assignment from Ring 12 at 10:30 AM****11:40 AM**

- 3 Swedish Vallhunds 1-0-(2-0)
- 18 Finnish Lapphunds 6-4-(4-4)

12:30 PM

Lunch

1:15 PM

- 5 Australian Cattle Dogs 0-2-(1-2)
- 7 Pembroke Welsh Corgis 2-5-(0-0)
- 1 Anatolian Shepherd Dogs 1-0-(0-0)
- 1 *Black Russian Terriers 0-0-(1-0)
- 5 Great Pyrenees 0-1-(2-2)
- 7 Akitas 4-1-(1-1)

2:15 PM

- 11 Newfoundlands 5-4-(2-0)
- 16 Greater Swiss Mountain Dogs 4-5-(5-2)

153 Total Dogs

RING NINE**JUDGE: Ms. Marjorie Martorella****9:00 AM**

- 7 Setters (English) 1-4-(0-2)
- 20 Boxers 3-5-(6-6)

10:00 AM

- 21 Doberman Pinschers 3-9-(4-5)

10:45 AM

- 9 Vizslas 5-2-(2-0)
- 15 Siberian Huskies 3-3-(6-3)

See 12:30 PM for balance of assignment.

RING NINE**JUDGE: Ms. Jennifer Leitao****11:45 AM****Specialty**

- 2 Portuguese Water Dogs Sweepstakes (0-2)
 - 1 Portuguese Water Dogs Veteran Sweepstakes (0-1)
- 3 Total Dogs

RING NINE**JUDGE: Ms. Marjorie Martorella****Continuation of assignment from 10:45 AM****12:30 PM****Specialty**

- 19 Portuguese Water Dogs 0-11-(4-3)-1
- 13 Spinoni Italiani 4-4-(5-0)
- 13 Samoyeds 4-6-(1-2)

117 Total Dogs

RING ELEVEN**JUDGE: Mrs. Cindy C. Lane****8:00 AM**

- 1 *Irish Wolfhounds 1-0-(0-0)
- 3 *Azawaks 1-1-(1-0)
- 3 *Pharaoh Hounds 0-1-(1-1)
- 4 *Borzois 1-2-(1-0)
- 4 *Scottish Deerhounds 0-1-(2-1)
- 6 *Salukis 0-0-(3-3)

Emergency Contact: Linda Flynn (781) 378-0293

9:00 AM

- 2 *Afghan Hounds 1-0-(1-0)
- 2 *Basset Fauve de Bretagnes 0-0-(1-1)
- 2 *Cirneci dell'Etna 0-1-(1-0)
- 1 American Staffordshire Terriers 0-0-(1-0)
- 2 Irish Terriers 0-0-(0-2)
- 3 Kerry Blue Terriers 0-1-(1-1)
- 6 Soft Coated Wheaten Terriers 0-3-(3-0)
- 2 *Dachshunds (Wirehaired) 1-0-(1-0)
- 2 Rat Terriers 0-0-(2-0)
- 3 Norfolk Terriers 0-1-(2-0)

10:00 AM

- 1 Bull Terriers (Colored) 0-0-(1-0)
- 2 Glen of Imaal Terriers 0-1-(1-0)
- 8 *Dachshunds (Smooth) 2-3-(3-0)
- 20 Scottish Terriers 4-6-(5-5)

11:15 AM

- 9 Airedale Terriers 3-2-(2-2)
- 6 Fox Terriers (Smooth) 2-2-(0-2)
- 5 Fox Terriers (Wire) 1-2-(0-2)
- 6 Cairn Terriers 0-1-(3-2)

12:15 PM

Lunch

1:00 PM

- 10 *Dachshunds (Longhaired) 4-3-(3-0)
- 2 Bedlington Terriers 1-1-(0-0)
- 3 Lakeland Terriers 1-1-(1-0)
- 3 Norwich Terriers 2-0-(1-0)
- 3 Sealyham Terriers 2-0-(1-0)
- 3 Skye Terriers 1-2-(0-0)

2:00 PM

- 4 Parson Russell Terriers 0-2-(1-1)
- 5 West Highland White Terriers 0-1-(1-3)
- 6 Border Terriers 1-3-(1-1)
- 6 Russell Terriers 2-2-(2-0)
- 9 Miniature Schnauzers 2-3-(4-0)

157 Total Dogs

RING TWELVE

JUDGE: Mrs. Lydia Coleman Hutchinson

8:00 AM

- 26 German Shepherd Dogs 8-12-(2-4)

9:00 AM

- 1 Berger Picards 0-0-(1-0)
- 6 Collies (Smooth) 3-2-(0-1)
- 24 Australian Shepherds 7-12-(3-2)

See Ring 1 at 10:30 AM for continuation of assignment.

RING TWELVE

JUDGE: Ms. Janina K. Laurin

Continuation of assignment from Ring 8 at 9:45 AM

10:30 AM

- 23 Bearded Collies 6-3-(7-7)

See Ring 8 at 11:40 AM for balance of assignment.

RING TWELVE

JUDGE: Mrs. Lydia Coleman Hutchinson

Continuation of assignment from Ring 1 at 10:30 AM

12:15 PM

- 19 Old English Sheepdogs 4-7-(6-2)

1:00 PM

- 1 Icelandic Sheepdogs 0-0-(1-0)
- 1 Pulik 0-0-(1-0)
- 3 Pumik 1-1-(0-1)
- 9 Miniature American Shepherds 2-4-(1-2)
- 3 Belgian Sheepdogs 1-1-(1-0)
- 2 Bergamasco Sheepdogs 0-2-(0-0)
- 5 Belgian Tervuren 0-2-(1-2)

2:00 PM

- 10 Collies (Rough) 3-4-(2-1)
- 18 Border Collies 5-4-(3-6)

151 Total Dogs

RING FIVE

3:15 PM Variety Groups and Best in Show

(The groups will be judged in the following order unless otherwise announced)

Hound.....	* Mrs. Cindy C. Lane
Toy.....	Mr. Richard W. Powell
Terrier.....	Mrs. Cindy C. Lane
Non-Sporting.....	Mrs. Kathleen V. Carter
Working.....	* Ms. Janina K. Laurin
Herding.....	Mrs. Lydia Coleman Hutchinson
Sporting.....	Mrs. Paula Nykiel
Best in Show.....	Ms. Marjorie Martorella

RING ONE

2:30 PM Owner-Handled Variety Groups and Best Owner-Handled in Show

Owner-Handled Hound.....	Ms. Marjorie Martorella
Owner-Handled Toy.....	Dr. Tracie Laliberte
Owner-Handled Terrier.....	Mr. Richard W. Powell
Owner-Handled Non-Sporting.....	Ms. Marjorie Martorella
Owner-Handled Working.....	Mrs. Kathleen V. Carter
Owner-Handled Herding.....	Ms. Janina K. Laurin
Owner-Handled Sporting.....	Ms. Deborah A. Hubbard
Best Owner-Handled in Show.....	Mrs. Lydia Coleman Hutchinson

Scale & Wicket Demonstrations Daily

Please check at Superintendents Desk for time and location on the day of the shows

JUDGES (G# are Group Rings)

Mrs. Kathleen V. Carter (Rings G1, 4, G5).....	Broomfield, CO 80021
Ms. Deborah A. Hubbard (Rings G1, 3, 6).....	North Kingstown, RI 02852
Mrs. Lydia Coleman Hutchinson (Rings 1, G5, 12).....	Middletown, MD 21769
Dr. Tracie Laliberte (Ring G1).....	Attleboro, MA 02703
Mrs. Cindy C. Lane (Rings G5, 11).....	Clarkesville, GA 30523
Ms. Janina K. Laurin (Rings G1, G5, 8, 12).....	Ashford, CT 06278
Ms. Jennifer Leitao (Ring 9).....	Coventry, RI 02816
Ms. Marjorie Martorella (Rings G1, G5, 9).....	Millstone Township, NJ 08535
Mrs. Paula Nykiel (Ring 5).....	Washington, MO 63090
Ms. Donna Pageau (Ring 2).....	Thompson, CT 06277
Mr. Richard W. Powell (Rings G1, 2, G5).....	Palmyra, PA 17078
Mrs. Lynn Donahue Pray (Ring 7).....	Rehoboth, MA 02769

*PROVISIONAL/PERMIT JUDGE - SEE ASSIGNMENTS

IMPORTANT - TRANSFERS of dogs from regular classes to Best of Breed/Variety Competition (Ch. 11 Section 6, AKC Rules) MUST be made to the Superintendent/Show Secretary at least one half hour prior to the start of any regular conformation judging at this show. TRANSFERS by Junior Handlers from Novice to Open Class or from the Open to Master Class MUST be made to the Superintendent/Show Secretary prior to the judging of the class at the show. SUBSTITUTIONS of Junior Showmanship dogs must be made prior to the judging of the class at the show.

THERE WILL BE AN AED ON SITE AT THE CLUB TENT DURING SHOW HOURS.

Official Photographers

Terri Hirsch, 70 Longley Rd., Nazareth, PA 18064 (610) 393-4302 • E-mail: terrihirschphotography@gmail.com
Amy Johanson Photography, 5 Buttercup Ln., Medway, MA 02053 (508) 422-6545 • amy@amyjohanson.com
(Only the Official Photographers may take win pictures.)

24 Hour Animal Emergency Clinic

Tufts Veterinary Emergency Treatment Services
525 South Street, Walpole, MA 02081 (508) 668-5454

Veterinary Clinic - Precision Pet

80 Taunton St., Ste. 5, Plainville, MA 02762
(774) 643-6922 - Mon-Fri.: 2:00 P.M. - 10:00 P.M.
Sat. & Sun.: 11:00 A.M. - 7:00 P.M.

"Exhibitors should follow their veterinarian's recommendation to assure their dogs are free of internal and external parasites, any communicable diseases, and have appropriate vaccinations."

The following members of Ladies' Dog Club, Inc. will not exhibit at these shows:

Show Chairs, Assistant Show Chair, President, Chief Ring Steward and Judges' Hospitality Chair.

AKC National Owner-Handled Series

The AKC National Owner-Handled Series is a non-titling competition for dogs that are exhibited by their owners that are not professional handlers.

Exhibitors must declare their dog is Owner-Handled eligible at the time of entry on the entry form.

Dogs entered in the Amateur-Owner-Handler class will automatically be marked as eligible to compete in the NOHS.

Eligible dogs will be identified by an asterisk in the judge's book, steward's book and the catalog. Dogs must be handled throughout the breed level competition for the regular show by an eligible owner.

Professional handlers*, household members and current assistants** to professional handlers may not exhibit the dog in any NOHS competition during the entire show. For a detailed description of the National Owner-Handled Series, please visit the AKC website NOHS pages at:

<https://www.akc.org/sports/conformation/national-owner-handled-series/>

**Professional handlers are defined as any person who belongs to or has belonged to a professional handlers' organization, distributed rate cards, or otherwise advertised or represented themselves as handling dogs for pay within the last five years.*

***A current assistant is defined as anyone employed by a professional handler on a full-time basis or assisting a professional handler at the show or any time during the cluster/weekend. Current assistants that are eligible to compete in Junior Showmanship (meet age & amateur status requirements) may participate in NOHS.*

THE AMERICAN KENNEL CLUB is committed to creating a safe and respectful sport environment for all. If you need to talk to someone, or need help, please call (800) 656-HOPE (National Sexual Assault Hotline) or text HOME to 741-741 for free, 24/7, confidential services from trained crisis counselors.



ALL PURINA PRO PLAN AWARDS, IF NOT PRESENTED IN THE RING, MUST BE PICKED UP DURING THE EVENT AT THE PURINA PRO PLAN BOOTH. PRESENTATION OF THE WINNING RIBBON IS REQUIRED. PURINA PRO PLAN RESERVES THE RIGHT TO MAKE AWARD SUBSTITUTIONS OF EQUAL OR GREATER VALUE IF LISTED AWARD IS NOT AVAILABLE.

AKC Sanctioned 4 & Under 6 Months Puppy Competition

This is a recorded event by the AKC for the Certificate of Merit and Puppy of Achievement certificates.

Section 1 - Classifications

The Four-to-Six Month Puppy Competition shall be for dogs that are four months of age and over, but under six months on the first day of the event. Classes will be offered for breeds and varieties and divided into Groups as described in Chapter 3, Section 1 of the Rules Applying to Dog Shows and the Miscellaneous Class breeds as listed in Chapter 3, Section 23. The Miscellaneous class competition will be the equivalent of Group competition and the winner will be eligible to compete in Best Four-to-Six Month Puppy in Show. The FSS competition will be the equivalent of Group competition and the winner will be eligible to compete in Best Four-to-Six Month Puppy in Show.

Section 2 - Entry and Eligibility

For additional information on entry and eligibility requirement, please see the Sanctioned Four-to-Six Month (Beginner Puppy) Competition Regulations available on the AKC website at:

http://images.akc.org/pdf/rulebooks/Sanctioned_Regulations_4-6_Month_POA.pdf

NO PUPPIES UNDER THE AGE OF SIX (6) MONTHS, EXCEPT THOSE PARTICIPATING IN THE 4-6 MONTH PUPPY COMPETITION, MAY BE ON THE GROUNDS.

The following breeds must be judged on a ramp through all levels of conformation competition: Lagotto Romagnolo, Clumber Spaniels, English Springer Spaniels, Sussex Spaniels, Basset Hounds, Cirnechi dell'Etna, Kerry Blue Terriers, Bulldogs, Chinese Shar-Pei, Chow Chows, Keeshonden & Spanish Water Dogs. Breeds designated as ramp optional may, at the discretion of the judge, be judged on a ramp through all levels of competition. The full policy and list of Table and Ramp eligible/required breeds is available on the AKC website at:

https://images.akc.org/pdf/judges/table_breeds.pdf

Judges may request the ramp to judge any breed in emergency situations; if granted, unless the use of a ramp has been indicated in the premium list, an exhibitor has the option of withdrawing their entry and receiving a refund. Junior Showmanship judges should follow the above.

NOTICE

Junior Handlers who win a third Novice Class with competition present or a first place in Novice without competition leading to a Best Junior award with competition would count as one win towards moving to Open, after the closing of entries for a show, **ARE REQUIRED TO TRANSFER** their entry from the Novice Class to the Open Class. **MUST NOTIFY** the Superintendent/Show Secretary prior to the judging of the class at the show.

JUNIORS WITH A DOG ALSO ENTERED IN ANOTHER CLASS OFFERED AT THIS SHOW WHO SUBSTITUTE A DOG NOT ENTERED IN THIS SHOW MUST REMIT THE DIFFERENCE BETWEEN JUNIOR SHOWMANSHIP ONLY AND JUNIOR SHOWMANSHIP AS AN ADDITIONAL CLASS ENTRY FEE. JUNIORS WHO HAVE ENTERED JUNIOR SHOWMANSHIP ONLY WHO THEN SUBSTITUTE ANOTHER DOG WILL NOT BE CHARGED A FURTHER FEE.

NO PRACTICING ALLOWED IN RINGS AT ANY TIME.

Dogs May Arrive any time prior to their scheduled time of judging. **Dogs not required for further judging will be excused.**

Judges Will Not Wait for Any Dog Holding Up a Class. Owners or agents alone are responsible for the presence of their dogs in the judging ring when their classes are called to be judged.

All Dogs Present must be held on leash or confined to their crates except when being judged or when in the exercising ring.

No gasoline or diesel generators are permitted inside any building or within 100 feet of any tent in which this dog show is conducted.

As specified in Chapter 12, Section 4 of the AKC Rules Applying to Dog Shows, information contained on the entry form is required to be published in the club's show catalog. This information is also subject to publication in other media.

Entry Fees shall not be refunded in the event that a dog is absent, disqualified, excused by Veterinarian or Judge, or barred from competition by action of the event's Show Committee. If because of riots, wars, strikes, civil disturbances, national emergencies, health emergencies, and the dictates of law enforcement or of the owner(s) of the grounds and/or facilities or other acts beyond the control of the management it is impossible to open or to complete the show, no refund of entry fee will be made. Extreme weather conditions, such as, but not limited to, snow storms, hurricanes, lightning, extreme heat, heavy rains, or other circumstances including, but not limited to, the condition of the facilities or grounds and/or the ingress and egress from the grounds, must be considered for the health and safety of the dogs, exhibitors and spectators. The well-being of dogs, exhibitors and spectators is of paramount importance and, in the event it is necessary to cancel or stop the show before completion, no refund of entry fee will be made.

ATTENTION OWNERS/EXHIBITORS OF FOREIGN DOGS

Please visit: <https://www.cdc.gov/importation/dogs/index.html> for the most recent updates regarding bringing a dog into the U.S.

All photographers other than the Official Show Photographer(s), who wish to sell their candid photos, are expected to contact our Vendor Chair, pay a vendor's fee of \$100.00 for the 2 show days and wear a "Vendor Badge" with the date/year of the shows. There will be a limit of two allowed per day. Freelance photographers will be approved at the discretion of the Show Chair. Any non-paying, freelance photographer will not be allowed to take pictures in the show ring area.

Attention New Exhibitors

A New Exhibitor Briefing will be held at 9:30 AM at the Superintendent's desk.
Spectators are welcome to attend.

4 & Under 6 Months Puppy Competition New Exhibitor Briefings

A Special Explanation and New Exhibitor briefing on showing your dog will be held each day 30 minutes prior to the 4 & Under 6 Months Puppy Competition, in the same ring as the 4 & Under 6 Months Competition.

Ladies' Dog Club Presents Junior Activities

Sunday, May 31, 2026

Please be sure to visit the Juniors Tent for a day of junior-focused activities.

You are the future of our sport.....

PUBLICATION RIGHTS: By entering this show, all owners, handlers, breeders and kennels agree that all rights to televise, videotape, photograph, advertise, promote and publicize or otherwise exploit this show, or the persons or animals participating in it or the results of the competition before, during or after the event, shall belong solely to The American Kennel Club and their respective assigns, including the use of the names, likenesses or biographical matter of all dogs, owners, handlers, breeders and kennels participating in the show and no such owner, handler, breeder or kennel shall allow any other party to make commercial use of any videotape or photograph of any person or animal participating in this competition.

Notice to Exhibitors

These shows will be governed by the rules and regulations of the American Kennel Club. Exhibitors are expected to make themselves familiar with the American Kennel Club agreement on the reverse side of the entry blanks that accompany the Premium List.

Ladies' Dog Club, Inc. is not responsible for exhibitors' failure to obtain and familiarize themselves with the information and policies available in the Premium List.

- Grounds will not be available until 2:00 P.M. on Thursday.
- **Dogs not entered will not be allowed on the official show grounds.**
- The Club and its members will not be responsible for the loss of or damage to any dog exhibited or for the possessions of any exhibitor, whether the result of accident or any other cause. It is distinctly understood that every dog at these shows is in the care, custody and control of his owner or handler during the entire time the dog is on the show premises.
- The Club may decline any entries for cause and may refuse to receive or may remove any dog on account of disease, viciousness or other cause and no one shall have any claim or recourse against the Club or any official thereof.
- All claims for trophies and other prizes must be made in the ring before the completion of the judging of the breed and the superintendent advised at once in the event of any discrepancy. The Club reserves the right to substitute any unavailable trophy offered with one of equal or greater value. Trophies offered and not awarded will become the property of the Club. None will be mailed.
- Any child on the grounds is the responsibility of the adult accompanying that child, and it is understood that adult will exercise control and restraint over that child at these shows.
- No extended Flex-Leads, Pinch Collars, Harnesses or any training devices are to be used on the grounds.
- No dogs allowed in any ring for practice.
- No grooming tables, crates or hospitality under any ring tents.
- Grooming tents are a courtesy for exhibitors grooming only. Please maintain aisles, stack crates and conserve space.
- Private exercise pens will not be allowed in and around ring tents.
- There are NO Camper Hookups.
- Do not leave dogs alone in unventilated or closed vehicles, including those left running with air-conditioning on. The Club reserves the right to remove from a vehicle dogs that appear to be in danger of overheating. Any damages are the responsibility of the vehicle owner.
- All persons attending these dog events hereby waive any claim for damages against the Ladies' Dog Club, Inc. or its members, in the event a motor vehicle must be entered to rescue a dog from overheating or suffocation due to improper ventilation.
- No smoking under the tents.
- No alcoholic beverages may be consumed on the show grounds.
- No puppies under the age of six (6) months may be on the grounds except those entered in the 4 & Under 6 Months Puppy Competition.
- **It is the responsibility of each exhibitor and guests to observe all parking signs and directions from ground staff, especially near the Wrentham Developmental Center buildings or their parking areas. No parking in right of way, roads or WDC parking lots.**
- No gasoline or diesel generators are permitted within 50 feet of any tent in which these dog shows are conducted.
- No commercial videotaping on the show grounds except by prior arrangements with the show chair.
- A limited number of catalogs will be available for purchase for \$10.00.
- Refreshments: Food and beverages will be available for purchase on the premises.
- Misconduct at hotels will result in an Event Committee Hearing.

MB-F, THE CLUB(S) AND/OR EVENT SECRETARY caution all persons entering the show site and show grounds against all hazards which may exist, including, but not limited to: Condition of the site/grounds, parking/loading/unloading areas, entrances, floors, stairways, elevators, escalators, floor coverings, walkways, tenting/canopies, electrical appliances/cords and fittings, exercise pens, drones and the presence of animals. All persons should take into consideration this is a sporting event and dress, act and exercise caution appropriate for the activity involved. All persons should exercise caution and common sense in any interaction with any animal present. All persons entering the show, grounds, site, ring and any show areas for whatever purpose do so entirely at their own risk. By virtue of entering the show, the entrant has indicated their acceptance of the terms listed in the premium list, judging program, and on the entry form and assumes all risks involved.

EXHIBITORS: PLEASE NOTE:

This is a self-cleaning show. Please pick up after your dogs and yourself, and dispose in the trash barrels provided.

NOTICE – WAIVER OF RIGHTS

Ladies' Dog Club, Inc., New England Sporting Group Association, New England Terrier Club, and all Specialty Clubs, including, but not limited to, Airedale Terrier Club of New England, Bay Colony Tibetan Terrier Club, Bearded Collie Club of Maine, Colonial Shetland Sheepdog Club, Fox Terrier Club of N.E., Irish Setter Club of N.E., Mayflower Portuguese Water Dog Club, Dalmatian Club of Southern New England, Pilgrim Doberman Pinscher Club, Merrimack Lhasa Apso Club, Middlesex Boxer Club, New England Finnish Lapphund Club, New England Old English Sheepdog Club, Scottish Terrier Club of N.E., Spinone Club of America, Yankee Pug Dog Club, Yankee Siberian Husky Club and holding events on May 29 - 31, 2026 ("LDC and Related Events") All persons attending LDC and Related Events hereby waive any claim for damages against the American Kennel Club (AKC), LDC and Related Events and any other AKC club, MB-F, all other contracted staff, Wrentham Developmental Center (WDC) and its employees, and any workers and/or volunteers at the LDC and Related Events.

THIS CLUB DOES NOT AGREE TO ARBITRATION

Attention Exhibitors

Ladies' Dog Club, Inc. provides grooming tents for use by any and all exhibitors.

Ladies' Dog Club, Inc. will not be liable for any damage or injury caused by or as a result of the set up, maintenance, or removal of any pop-up tent, or canopy or similar structure by any vendor, exhibitor or participant.

Any individual or entity setting up such structure shall assume full and complete responsibility for the proper installation, anchoring, securing (including with canopy weights), and compliance with all safety standards, and proper set up techniques and guidelines for such structures.

Any person or entity that sets up, uses, maintains, or removes any pop-up tent or canopy shall hold harmless and indemnify, Ladies' Dog Club, Inc. and all of its members from any claims, liability, or expenses arising out of or related to all such structures.

Reservations for Overnight Motor Home, Preferred Parking and 3-Day Gate Pass are now made online using the QR Code on page 11.

Payment is through Square.

Overnight Motor Home Parking

OVERNIGHT MOTOR HOME PARKING <https://ladies-dog-club-square.site/>

1. Overnight Motor Home Parking is by **reservation only** and is available Thursday, Friday, and Saturday nights. Cost is \$45.00/night.
2. Reservation form and payment were due by **May 13, 2026**.
3. After entries close on May 13, 2026, an additional \$5.00/night (\$50.00 total/night) will be charged, providing space is available.
4. Payment must be made online using Square.
5. You will receive a confirmation E-mail. Please bring the confirmation E-mail with you.
6. Upon check-in on the show grounds, you will be assigned a space by grounds' staff and given an ID card that must be placed and visible on the front driver's side windshield of your vehicle. Please add your name and cell phone number to the card so we can reach you in case of an emergency.

Friday Specialties and Group Shows Only

Overnight Motor Home parking is available Thursday from 2:00 P.M. to 10:00 P.M. and during the stated hours of the Friday specialties, as well as Friday and Saturday nights. Overnight Motor Homes may remain until after BIS on Sunday.

Arrival Hours

Thursday: 2:00 P.M. - 10:00 P.M.

Friday & Saturday: 6:00 A.M. - 10:00 P.M.

As a courtesy to dogs, other exhibitors and grounds' staff, please do not arrive and park your Motor Home after 10:00 P.M.

Please read the following important information:

- Parking reservations are for one Motor Home or one trailer and tow vehicle and do not include additional vehicle parking.
- All units must be self-contained. No camper hookups are provided.
- Vehicles with dogs must not be left unattended overnight.
- We expect Motor Homes to be running generators for AC for the comfort and safety of their dogs. Keep in mind that it may be noisy at night.
- Fire lanes must be maintained.
- No holding of space - arriving together is the only way of staying together.
- All trash must be put inside clean plastic bags and placed in available barrels or dumpsters.
- Please do your part in keeping this show site available to us!

Those not abiding by the rules or who do not respect the grounds' staff are subject to removal and possible Event Committee action.

3-Day Gate Pass

Are you planning to attend shows on Friday, Saturday, and Sunday? Save time when you arrive by purchasing a 3-day prepaid gate pass. Note: **This is not preferred parking.** Your gate pass will be mailed to you. Please put it on the front driver's side dashboard when you arrive at the show grounds. Cost is \$15.00. Reserve and pay for your gate pass online by using the QR code below.

Preferred Parking Pass

PREFERRED PARKING

1. All Preferred Parking on Friday, Saturday, and Sunday is by reservation only and only until spaces are filled.
2. Online reservation form and payment were due **May 13, 2026**. Cost is \$30.00/day.
3. After entries close on May 13, 2026, an additional \$5.00/day (\$35.00 day total) will be charged, provided space is available.
4. Payment must be made online using Square. QR Code below.
5. You will receive a confirmation E-mail. Please bring this confirmation E-mail with you.
6. Upon check-in on the show grounds, you will be given an ID card that must be placed and visible on the front driver's side windshield of your vehicle. Please add your name and cell phone number to the card so we can reach you in case of an emergency.

Please read the following important information:

- A reservation only guarantees a space, not a specific location.
- No more than one (1) vehicle per space.
- Space will be assigned by the grounds' staff upon arrival.
- Parking is in designated areas only as directed by the grounds' staff.
- Due to proximity to rings, some Preferred Parking spaces may require arrival by 7:00 A.M. and departure after BIS.

Those not abiding by the rules or who do not respect the grounds' staff are subject to removal and possible Event Committee action. For questions about Overnight Motor Home Parking or Preferred Parking, text Lisa Pacheco, treasurer, at (508) 294-9043 or E-mail: louis.pacheco@comcast.net

Scan this code to choose which kind of parking you want (Motor Home/Preferred Parking/ 3-Day Gate Pass). You will be prompted to fill out a form for that type of parking and pay for it using square.



Accommodations

When making reservations, please confirm pet fees & policies as they are subject to change.

Residence Inn by Marriott , 250 Foxborough Blvd., Foxborough, MA	(508) 698-2800
Accepts up to 2 Dogs, \$100.00 non-refundable pet fee	
Residence Inn by Marriott , 4 Forge Pkwy., Franklin, MA	(508) 541-8188
Accepts Dogs up to 75 lbs., \$100.00 pet fee	
Red Roof Inn , 60 Forbes Blvd., Mansfield, MA	(508) 339-2323
Accepts dogs, No pet fee for 1st dog, 2nd dog is \$15.00 per night	
Comfort Inn , 24 Beaver St., Milford, MA	(508) 478-8243
Accepts up to 2 dogs, \$30.00 per night, non-refundable pet fee	
Quality Inn , 164 New State Hwy., Raynham, MA	(508) 824-8647
Does not accept dogs	
Sonesta Select Foxborough/Mansfield , 35 Foxborough Blvd., Foxborough, MA	(508) 543-5222
Accepts up to 2 Dogs, \$75.00 pet fee per dog, per stay	

Routes to the Events

From Rt. 95 North & South - Exit 12A/B to 495 North to Exit 38 (Rt. 1A). At the end of the ramp, follow Rt. 1A North for 3 miles; stay on Rt. 1A; go past the intersection of Rt. 140. Take left at blinking yellow light (North St.). First left on Emerald St. to show grounds.

From West - Mass. Tpke. (Rt. 90) East to 495 South to Exit 38. Take left at the end of the ramp, then follow directions as above.

\$5.00 PER DAY PARKING FEE WILL BE COLLECTED AT EACH SHOW FOR ALL VEHICLES EXCEPT THOSE WITH A MOTOR HOME OR A PREFERRED PARKING RESERVATION. A 3-DAY PARKING PASS MAY BE PURCHASED IN ADVANCE. SEE PAGES 10 & 11 FOR ALL RESERVATIONS.

