

126
4027

JUDGING PROGRAM

2026161803
2026161802

147th All-Breed Dog Show
(Unbenched)

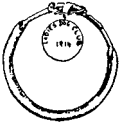

Ladies' Dog Club, Inc.

(Member of the American Kennel Club)

Crackerbarrel Fairgrounds

Wrentham Developmental Center

54 Emerald St., Wrentham, MA 02093

Saturday, May 30, 2026

SHOW HOURS: 7:00 A.M. TO 6:00 P.M.

ALL JUDGING WILL BE OUTDOORS

**AKC National Owner-Handled Series
4 & Under 6 Months Puppy Competition**

Specialty Shows

Spinone Club of America, Inc.
Middlesex Boxer Club, Inc. (Swps & Vet Swps)
Mayflower Portuguese Water Dog Club (Swps & Vet Swps)
Airedale Terrier Club of New England (Swps & Vet Swps)

Fox Terrier Club of New England (& Swps)
Merrimack Lhasa Apso Club, Inc.
Bearded Collie Club of America, Inc. (Swps & Vet Swps)
New England Old English Sheepdog Club (Swps & Vet Swps)

Supported Entries

Irish Setter Club of New England, Inc. (Swps & Vet Swps)
Pilgrim Doberman Pinscher Club, Inc.
Yankee Siberian Husky Club
Scottish Terrier Club of New England, Inc.
Yankee Pug Dog Club

Dalmatian Club of Southern New England
Bay Colony Tibetan Terrier Club
New England Finnish Lapphund Club
Colonial Shetland Sheepdog Club

**A portion of the proceeds from these shows will go to the Friends of Wrentham Developmental Center.
Exhibitors' failure to read this Premium List is not an excuse for non-compliance.**

**On Facebook: Ladies' Dog Club
Website: www.ladiesdogclub.org**



IS THE OFFICIAL SPONSOR OF THESE EVENTS

EQUIPMENT & SERVICE FURNISHED BY:

MB-F Inc.

"Please feel free to come by and take a tour of our Headquarters Office in NC any business day Mon. thru Fri., 9:00 A.M. to 4:00 P.M."

620 Industrial Ave. • P.O. Box 22107 • Greensboro, NC 27420 • 336-379-9352
32351 Edward Ave. • P.O. Box 9999 • Madison Hts., MI 48071 • 248-588-5000
FAX - 336-272-0864 • Internet Address <http://www.infodog.com>
E-Mail Address mbf@infodog.com

AMERICAN KENNEL CLUB ANNUALLY LICENSED SUPERINTENDENT
Member of the Dog Show Superintendents Association • dogshowsupers.org

INDEX OF BREEDS

This index has been prepared to enable exhibitors to (1) identify the Ring(s) in which their Breed(s) is (are) to be judged and (2) have an approximation of the number of dogs entered. The entry figures are not to be taken as a representation on the part of the Superintendent/Show Secretary that all dogs entered will be present on the Show day.

Entry	Breed	Ring	Time	Entry	Breed	Ring	Time
1	Affenpinschers	2	8:00	1	Chinese Shar-Pei	4	8:00
3	Afghan Hounds	7	11:15	2	Chow Chows	4	9:30
4	Airedale Terriers Sweeps	11	12:00	2	Cirnechi dell'Etna	7	9:00
1	Airedale Terriers Veteran Sweeps	11	12:00	10	Collies (Rough)	12	1:50
13	Airedale Terriers	11	12:45	7	Collies (Smooth)	12	9:00
8	Akitas	9	9:15	12	Dachshunds (Longhaired)	7	8:00
1	Akitas (4-6)	8	12:30	8	Dachshunds (Smooth)	7	9:00
5	American Eskimo Dogs	4	1:15	1	Dachshunds (Smooth) (4-6)	8	12:30
1	American Staffordshire Terriers	11	1:45	2	Dachshunds (Wirehaired)	7	9:00
1	Anatolian Shepherd Dogs	9	10:15	1	Dalmatians (4-6)	8	10:30
4	Australian Cattle Dogs	2	12:45	14	Dalmatians	4	1:15
1	Australian Shepherds (4-6)	8	10:30	22	Doberman Pinschers	9	11:15
22	Australian Shepherds	12	1:50	2	English Foxhounds	7	8:00
3	Azawakhs	7	11:15	1	English Toy Spaniels (B & PC)	2	10:45
1	Basenjis	7	9:00	2	English Toy Spaniels (KC & R)	2	10:45
2	Basset Fauve de Bretagnes	7	10:00	17	Finnish Lapphunds	5	9:45
4	Basset Hounds	7	9:00	2	Finnish Lapphunds (4-6)	8	10:30
1	Basset Hounds (4-6)	8	12:30	3	Fox Terriers (Smooth) Sweeps	11	11:15
3	Beagles, 15 Inch	7	9:00	6	Fox Terriers (Smooth)	11	11:30
2	Bearded Collies Sweeps	12	10:00	6	Fox Terriers (Wire)	11	11:30
2	Bearded Collies Veteran Sweeps	12	10:00	15	French Bulldogs	4	8:00
23	Bearded Collies	12	10:15	1	French Bulldogs (4-6)	8	10:30
1	Bearded Collies (4-6)	8	10:30	27	German Shepherd Dogs	12	8:00
2	Beaucerons (4-6)	8	10:30	3	Giant Schnauzers	9	2:00
1	Bedlington Terriers (4-6)	8	11:30	3	Glen of Imaal Terriers	11	10:20
2	Bedlington Terriers	11	1:45	1	Grand Basset Griffon Vendeens	7	10:00
2	Belgian Sheepdogs	5	9:00	9	Great Danes	9	2:00
4	Belgian Tervuren	5	9:00	1	Great Pyrenees (4-6)	8	12:30
2	Bergamasco Sheepdogs	12	9:00	5	Great Pyrenees	9	2:00
1	Berger Picards	5	9:00	14	Greater Swiss Mountain Dogs	7	8:00
22	Bernese Mountain Dogs	11	8:00	7	Havanese	2	10:45
3	Bichons Frises	4	1:15	2	Icelandic Sheepdogs	5	9:45
1	Black Russian Terriers	7	11:15	2	Irish Terriers	11	1:45
1	Bloodhounds	7	11:15	1	Irish Wolfhounds	7	11:15
8	Border Collies	12	12:15	1	Italian Greyhounds	2	9:30
18	Border Terriers	11	2:45	40	Junior Showmanship Competition	6	12:00
6	Borzoi	7	11:15	5	Keeshonden	4	9:30
3	Boston Terriers (4-6)	8	10:30	3	Kerry Blue Terriers	11	1:45
18	Boston Terriers	4	11:00	6	Lagotto Romagnolo	5	9:45
1	Bouvier des Flandres	5	9:00	3	Lakeland Terriers	11	1:45
5	Boxers Sweeps	11	9:00	2	Lancashire Heelers	2	10:45
3	Boxers Veteran Sweeps	11	9:00	9	Leonbergers	9	9:15
21	Boxers	11	9:30	1	Leonbergers (4-6)	8	12:30
1	Bracchi Italiani	5	11:30	3	Lhasa Apso (4-6)	8	10:30
2	Briards	5	9:00	7	Lhasa Apso	4	1:15
12	Brittanys	5	8:00	2	Manchester Terriers (Toy)	2	9:30
8	Brussels Griffons	2	8:00	4	Mastiffs	9	8:00
1	Bull Terriers (Colored)	11	8:00	1	Mastiffs (4-6)	8	12:30
1	Bull Terriers (White) (4-6)	8	11:30	9	Miniature American Shepherds	12	1:50
7	Bulldogs	4	8:00	1	Miniature Pinschers	2	12:45
3	Bulldogs (4-6)	8	10:30	1	Miniature Schnauzers (4-6)	8	11:30
15	Bullmastiffs	12	9:00	9	Miniature Schnauzers	11	2:45
5	Cairn Terriers	11	2:45	1	Mudik	5	9:45
4	Cane Corsos	7	10:00	1	Mudik (4-6)	8	10:30
9	Cardigan Welsh Corgis	2	10:45	1	Nederlandse Kooikerhondjes	5	9:45
20	Cavalier King Charles Spaniels	2	1:35	11	Newfoundlands	7	10:00
2	Chihuahuas (Long Coat)	2	9:30	1	Norfolk Terriers (4-6)	8	11:30
4	Chihuahuas (Smooth Coat)	2	9:30	5	Norfolk Terriers	11	12:45
1	Chihuahuas (Smooth Coat) (4-6)	8	11:30	1	Norwegian Buhunds	12	12:15
9	Chinese Cresteds	2	9:30	9	Norwegian Elkounds	7	12:45
1	Chinese Cresteds (4-6)	8	11:30	4	Norwich Terriers	11	1:45

Entry	Breed	Ring	Time	Entry	Breed	Ring	Time
3	Old English Sheepdogs Sweeps	12	11:30	8	Salukis	7	12:45
2	Old English Sheepdogs Veteran Sweeps	12	11:30	1	Samoyeds (4-6)	8	12:30
20	Old English Sheepdogs	12	1:00	13	Samoyeds	9	2:00
14	Papillons	2	9:30	1	Schipperkes	4	1:15
4	Parson Russell Terriers	11	2:45	6	Scottish Deerhounds	7	12:45
6	Pekingese	2	8:00	20	Scottish Terriers	11	10:20
6	Pembroke Welsh Corgis	2	10:45	1	Scottish Terriers (4-6)	8	11:30
3	Petits Bassets Griffons Vendeens	7	9:00	3	Sealyham Terriers	11	1:45
4	Pharaoh Hounds	7	11:15	3	Setters (English) (4-6)	8	11:30
9	Pointers	9	10:15	13	Setters (English)	5	1:00
16	Pointers (German Shorthaired)	9	8:00	4	Setters (Gordon)	5	9:00
7	Pointers (German Wirehaired)	9	9:15	10	Setters (Irish)	3	9:00
1	Pomeranians (4-6)	8	11:30	32	Shetland Sheepdogs	1	10:15
4	Pomeranians	2	12:45	2	Shetland Sheepdogs (4-6)	8	10:30
5	Poodles (Miniature)	2	12:45	1	Shiba Inu	4	1:15
1	Poodles (Standard) (4-6)	8	10:30	17	Siberian Huskies	5	11:30
9	Poodles (Standard)	2	1:35	1	Siberian Huskies (4-6)	8	12:30
5	Poodles (Toy)	2	10:45	3	Skye Terriers	11	1:45
6	Portuguese Podengo Pequenos	7	9:00	6	Soft Coated Wheaten Terriers	11	1:45
6	Portuguese Water Dogs Sweeps	9	12:15	2	Spaniels (Cumber)	4	9:30
2	Portuguese Water Dogs Veteran Sweeps	9	12:15	1	Spaniels (Cocker) A.S.C.O.B.	4	1:15
23	Portuguese Water Dogs	9	1:00	5	Spaniels (Cocker) Black	4	1:15
22	Pugs	2	8:00	10	Spaniels (English Cocker)	3	9:00
2	Pugs (4-6)	8	11:30	17	Spaniels (English Springer)	3	9:00
3	Pumik	5	9:45	5	Spaniels (Field)	4	8:00
2	Rat Terriers	11	8:00	1	Spaniels (Irish Water)	4	1:15
1	Redbone Coonhounds	7	11:15	8	Spaniels (Sussex)	4	8:00
15	Retrievers (Chesapeake Bay)	5	8:00	1	Spaniels (Sussex) (4-6)	8	11:30
3	Retrievers (Chesapeake Bay) (4-6)	8	11:30	3	Spaniels (Welsh Springer)	4	8:00
1	Retrievers (Curly-Coated)	5	9:00	15	Spinoni Italiani	9	10:15
4	Retrievers (Flat-Coated)	5	9:00	2	Swedish Vallhunds (4-6)	8	10:30
47	Retrievers (Golden)	3	10:30	3	Swedish Vallhunds	2	12:45
2	Retrievers (Golden) (4-6)	8	11:30	5	Tibetan Mastiffs (4-6)	8	12:30
31	Retrievers (Labrador)	1	9:00	2	Tibetan Spaniels	4	9:30
1	Retrievers (Labrador) (4-6)	8	11:30	19	Tibetan Terriers	4	11:45
14	Ret (Nova Scotia Duck Tolling)	5	9:45	3	Toy Fox Terriers	2	12:45
18	Rhodesian Ridgebacks	7	10:00	12	Vizslas	9	8:00
1	Rhodesian Ridgebacks (4-6)	8	12:30	6	Weimaraners	4	9:30
1	Rottweilers (4-6)	8	12:30	9	West Highland White Terriers	11	12:45
11	Rottweilers	9	2:00	18	Whippets	4	9:30
1	Russell Terriers (4-6)	8	11:30	4	Wirehaired Pointing Griffons	9	11:15
6	Russell Terriers	11	2:45	1	Yorkshire Terriers	2	12:45
1	Saint Bernards (4-6)	8	12:30				

PROGRAM OF JUDGING

There are 1209 dogs in this show with a total entry of 1269 in 156 different Breeds or Varieties and 59 4-6 Puppy entries. For your convenience, the following division of sexes has been carefully tabulated; however, neither the Club nor the Superintendent or Show Secretary assumes responsibility for absolute accuracy.

The number before each Breed (Variety) indicates the number of dogs entered in that Breed (Variety). The numbers following each Breed (Variety) indicate the number of Regular Class Dogs, Regular Class Bitches, Best of Breed (Variety) (Dogs-Bitches), and Non-Regular Class Dogs or Bitches.

RING ONE

JUDGE: Ms. Krista Beal

9:00 AM

31 Retrievers (Labrador) 11-15-(2-3)

See Ring 8 at 10:30 AM for balance of assignment.

RING ONE

JUDGE: Ms. Janina K. Laurin

Continuation of assignment from Ring 12 at 9:00 AM

10:15 AM

32 Shetland Sheepdogs 11-13-(5-3)

See Ring 12 at 12:15 PM for balance of assignment.

RING TWO

JUDGE: Mrs. Lydia Coleman Hutchinson

8:00 AM

8 Brussels Griffons 1-5-(2-0)

6 Pekingese 0-2-(3-1)

1 Affenpinschers 0-1-(0-0)

22 Pugs 1-9-(8-4)

9:30 AM

2 Chihuahuas (Long Coat) 0-1-(1-0)

4 Chihuahuas (Smooth Coat) 1-2-(0-1)

9 Chinese Cresteds 4-4-(1-0)

1 Italian Greyhounds 1-0-(0-0)

2 Manchester Terriers (Toy) 0-1-(1-0)

14 Papillons 1-4-(7-2)

10:45 AM

- 5 Poodles (Toy) 0-3-(2-0)
- 6 Pembroke Welsh Corgis 2-3-(1-0)
- 9 Cardigan Welsh Corgis 3-2-(2-2)
- 2 Lancashire Heelers 0-0-(0-2)
- 7 Havanese 2-1-(3-1)
- 1 English Toy Spaniels (B & PC) 0-0-(1-0)
- 2 English Toy Spaniels (KC & R) 0-0-(2-0)

12:00 NOON

Lunch

12:45 PM

- 4 Australian Cattle Dogs 0-2-(1-1)
- 3 Swedish Vallhunds 1-0-(1-1)
- 5 Poodles (Miniature) 1-2-(1-1)
- 3 Toy Fox Terriers 1-0-(1-1)
- 1 Miniature Pinschers 0-0-(0-1)
- 1 Yorkshire Terriers 0-1-(0-0)
- 4 Pomeranians 2-2-(0-0)

1:35 PM

- 20 Cavalier King Charles Spaniels 2-13-(2-3)
 - 9 Poodles (Standard) 1-2-(2-4)
- 151 Total Dogs

RING THREE**JUDGE: Ms. Libby Naimo****9:00 AM**

- 10 Spaniels (English Cocker) 1-5-(3-1)
- 10 Setters (Irish) 5-4-(1-0)
- 17 Spaniels (English Springer) 4-4-(4-5)

10:30 AM

- 47 Retrievers (Golden) 12-21-(7-7)
- 84 Total Dogs

RING FOUR**JUDGE: Mrs. Cindy C. Lane****8:00 AM**

- 15 French Bulldogs 4-5-(4-2)
- 7 Bulldogs 2-3-(1-1)
- 1 Chinese Shar-Pei 0-1-(0-0)
- 8 Spaniels (Sussex) 1-2-(3-2)
- 5 Spaniels (Field) 1-1-(2-1)
- 3 Spaniels (Welsh Springer) 1-0-(1-1)

9:30 AM

- 2 Spaniels (Clumber) 0-1-(1-0)
- 5 Keeshonden 1-1-(1-2)
- 2 Chow Chows 0-2-(0-0)
- 18 *Whippets 6-4-(5-3)
- 6 Weimaraners 1-0-(2-3)
- 2 Tibetan Spaniels 0-0-(2-0)

11:00 AM

- 18 Boston Terriers 5-5-(4-4)

11:45 AM

- 19 Tibetan Terriers 1-8-(7-3)

12:30 PM

Lunch

1:15 PM

- 14 Dalmatians 3-5-(1-5)
- Specialty
- 7 Lhasa Apsos 2-1-(1-3)
 - 5 American Eskimo Dogs 2-0-(2-1)
 - 1 Schipperkes 0-0-(0-1)
 - 1 Shiba Inu 0-0-(1-0)
 - 3 Bichons Frises 0-1-(1-1)
 - 5 Spaniels (Cocker) Black 2-1-(1-1)
 - 1 Spaniels (Irish Water) 0-0-(1-0)
 - 1 Spaniels (Cocker) A.S.C.O.B. 0-1-(0-0)
- 149 Total Dogs

RING FIVE**JUDGE: Mrs. Kathleen V. Carter****8:00 AM**

- 15 Retrievers (Chesapeake Bay) 4-4-(4-3)
- 12 Brittanys 5-3-(4-0)

9:00 AM

- 4 Setters (Gordon) 1-3-(0-0)
- 4 Belgian Tervuren 0-2-(1-1)
- 1 Berger Picards 0-0-(1-0)
- 1 Retrievers (Curly-Coated) 0-0-(0-1)
- 4 Retrievers (Flat-Coated) 1-0-(3-0)
- 2 Belgian Sheepdogs 0-1-(1-0)
- 1 *Bouvier des Flandres 0-0-(0-1)
- 2 *Briards 1-1-(0-0)

9:45 AM

- 1 Mudik 0-0-(1-0)
- 2 Icelandic Sheepdogs 0-1-(1-0)
- 17 Finnish Lapphunds 5-4-(4-4)
- 6 Lagotto Romagnolo 1-2-(3-0)
- 14 Ret (Nova Scotia Duck Tolling) 4-5-(2-3)
- 1 Nederlandse Kooikerhondjes 1-0-(0-0)
- 3 Pumik 1-1-(0-1)

11:30 AM

- 17 Siberian Huskies 3-4-(7-3)
- 1 Bracchi Italiani 0-1-(0-0)

12:15 PM

Lunch

1:00 PM

- 13 Setters (English) 4-5-(0-4)

121 Total Dogs

RING SIX**JUDGE: Ms. Kim Schive****12:00 NOON****Junior Showmanship Competition**

- 11 Open Senior
- 8 Open Intermediate
- 9 Open Junior
- 3 Novice Senior
- 1 Novice Intermediate
- 8 Novice Junior
- Best Junior Handler

40 Total Dogs

RING SEVEN**JUDGE: Ms. Marjorie Martorella****8:00 AM**

- 12 Dachshunds (Longhaired) 4-4-(3-1)
- 2 English Foxhounds 1-0-(1-0)
- 14 Greater Swiss Mountain Dogs 3-4-(4-3)

NOTE:

AKC Weekend Club Hotline: (919) 816-3955 or visit the AKC Event Cancellations page at: <https://www.akc.org/sports/event-cancellations/> for event cancellation information.

9:00 AM

- 2 Dachshunds (Wirehaired) 1-0-(1-0)
- 6 Portuguese Podengo Pequenos 0-0-(3-3)
- 3 Petits Bassets Griffons Vendeens 1-0-(0-2)
- 1 Basenjis 0-0-(0-1)
- 3 Beagles, 15 Inch 1-0-(2-0)
- 8 Dachshunds (Smooth) 2-3-(3-0)
- 2 Cirnechi dell'Etna 0-1-(1-0)
- 4 Basset Hounds 1-1-(1-1)

10:00 AM

- 1 Grand Basset Griffon Vendeens 0-0-(0-1)
- 2 Basset Fauve de Bretagnes 0-0-(1-1)
- 4 Cane Corsos 1-2-(0-1)
- 11 Newfoundlands 5-4-(2-0)
- 18 Rhodesian Ridgebacks 3-5-(6-4)

11:15 AM

- 1 Bloodhounds 1-0-(0-0)
- 1 Irish Wolfhounds 1-0-(0-0)
- 1 Redbone Coonhounds 0-1-(0-0)
- 1 Black Russian Terriers 0-0-(1-0)
- 3 Afghan Hounds 2-0-(1-0)
- 3 Azawakhs 1-1-(1-0)
- 4 Pharaoh Hounds 0-2-(1-1)
- 6 Borzois 1-2-(2-1)

12:00 NOON

Lunch

12:45 PM

- 6 Scottish Deerhounds 0-3-(2-1)
 - 8 Salukis 0-2-(3-3)
 - 9 Norwegian Elkhounds 3-2-(3-1)
- 136 Total Dogs

CONCURRENT SHOW
Ladies' Dog Club, Inc. 4-6 Months Puppy

RING EIGHT
JUDGE: Ms. Krista Beal

Continuation of assignment from Ring 1 at 9:00 AM

10:30 AM

- 1 Dalmatians
- 1 French Bulldogs
- 3 Bulldogs
- 3 Lhasa Apsos
- 2 Boston Terriers
- 1 Poodles (Standard)
- 4-6 Month Puppy Non-Sporting Group**
- 2 Beaucerons
- 2 Finnish Lapphunds
- 2 Shetland Sheepdogs
- 2 Swedish Vallhunds
- 1 Australian Shepherds
- 1 Bearded Collies
- 1 Mudik
- 4-6 Month Puppy Herding Group**

11:30 AM

- 1 Retrievers (Labrador)
- 1 Spaniels (Sussex)
- 3 Retrievers (Chesapeake Bay)
- 3 Setters (English)
- 2 Retrievers (Golden)
- 4-6 Month Puppy Sporting Group**
- 1 Bedlington Terriers
- 1 Bull Terriers (White)
- 1 Miniature Schnauzers
- 1 Norfolk Terriers
- 1 Russell Terriers
- 1 Scottish Terriers

4-6 Month Puppy Terrier Group

- 1 Chihuahuas (Smooth Coat)
- 1 Chinese Cresteds
- 1 Pomeranians
- 2 Pugs

4-6 Month Puppy Toy Group**12:30 PM**

- 1 Basset Hounds
- 1 Dachshunds (Smooth)
- 1 Rhodesian Ridgebacks

4-6 Month Puppy Hound Group

- 1 Akitas
- 1 Great Pyrenees
- 1 Leonbergers
- 1 Mastiffs
- 1 Rottweilers
- 1 Saint Bernards
- 1 Samoyeds
- 1 Siberian Huskies
- 5 Tibetan Mastiffs

4-6 Month Puppy Working Group**Best 4-6 Month Puppy in Show**

90 Total Dogs

RING NINE**JUDGE: Mrs. Paula Nykiel****8:00 AM**

- 4 Mastiffs 1-3-(0-0)
- 12 Vizslas 6-3-(3-0)
- 16 Pointers (German Shorthaired) 4-4-(5-3)

9:15 AM

- 8 Akitas 4-1-(2-1)
- 9 Leonbergers 2-4-(3-0)
- 7 Pointers (German Wirehaired) 2-3-(1-1)

10:15 AM

- 1 Anatolian Shepherd Dogs 1-0-(0-0)
- 9 Pointers 2-5-(1-1)

Specialty

- 15 Spinoni Italiani 5-5-(5-0)

11:15 AM

- 4 Wirehaired Pointing Griffons 1-1-(1-1)
- 22 Doberman Pinschers 3-9-(4-6)

See 1:00 PM for balance of assignment.

RING NINE**JUDGE: Mrs. Jane Harding****12:15 PM**

Specialty

- 6 Portuguese Water Dogs Sweepstakes (1-5)
- 2 Portuguese Water Dogs Veteran Sweepstakes (0-2)

8 Total Dogs

Scale & Wicket
Demonstrations Daily

Please check at Superintendents Desk for time and location on the day of the shows

RING NINE**JUDGE: Mrs. Paula Nykiel****Continuation of assignment from 11:15 AM****1:00 PM**

Specialty

- 23 Portuguese Water Dogs 2-12-(4-4)-1

2:00 PM

- 9 Great Danes 2-4-(2-1)
- 3 Giant Schnauzers 1-0-(1-1)
- 5 Great Pyrenees 0-1-(2-2)
- 11 Rottweilers 1-1-(5-4)
- 13 Samoyeds 4-6-(1-2)

171 Total Dogs

RING ELEVEN**JUDGE: Mr. Richard W. Powell****8:00 AM**

- 2 Rat Terriers 0-0-(2-0)
- 1 Bull Terriers (Colored) 0-0-(1-0)
- 22 Bernese Mountain Dogs 5-11-(3-3)

See 9:30 AM for balance of assignment.

RING ELEVEN**JUDGE: Ms. Berna H. Welch****9:00 AM**

Specialty

- 5 Boxers Sweepstakes (2-3)
- 3 Boxers Veteran Sweepstakes (1-2)

8 Total Dogs

RING ELEVEN**JUDGE: Mr. Richard W. Powell****Continuation of assignment from Ring 11 at 9:00 AM****9:30 AM**

Specialty

- 21 Boxers 3-5-(6-6)-1

10:20 AM

- 3 Glen of Imaal Terriers 0-2-(1-0)
- 20 Scottish Terriers 4-6-(5-5)

See 11:30 AM for continuation of assignment.

RING ELEVEN**JUDGE: Mr. Christopher A. Nance****11:15 AM**

Specialty

- 3 Fox Terriers (Smooth) Sweepstakes (2-1)

3 Total Dogs

RING ELEVEN**JUDGE: Mr. Richard W. Powell****Continuation of assignment from 10:20 AM****11:30 AM**

Specialty

- 6 Fox Terriers (Smooth) 2-2-(0-2)

Specialty

- 6 Fox Terriers (Wire) 1-3-(0-2)

See 12:45 PM for balance of assignment.

RING ELEVEN**JUDGE: Ms. Nancy Babyak****12:00 NOON**

Specialty

- 4 Airedale Terriers Sweepstakes (0-4)
- 1 Airedale Terriers Veteran Sweepstakes (0-1)

5 Total Dogs

RING ELEVEN**JUDGE: Mr. Richard W. Powell****Continuation of assignment from 11:30 AM****12:45 PM**

- 13 Airedale Terriers 3-5-(2-2)-1
- 9 West Highland White Terriers 1-4-(1-3)
- 5 Norfolk Terriers 0-2-(2-1)

1:45 PM

- 1 American Staffordshire Terriers 0-0-(1-0)
- 2 Irish Terriers 0-0-(0-2)
- 3 Kerry Blue Terriers 0-1-(1-1)
- 6 Soft Coated Wheaten Terriers 0-3-(3-0)
- 2 Bedlington Terriers 1-1-(0-0)
- 3 Lakeland Terriers 1-1-(1-0)
- 3 Sealyham Terriers 2-0-(1-0)
- 3 Skye Terriers 1-2-(0-0)
- 4 Norwich Terriers 2-1-(1-0)

2:45 PM

- 4 Parson Russell Terriers 0-2-(1-1)
- 5 Cairn Terriers 0-1-(2-2)
- 6 Russell Terriers 2-2-(2-0)
- 8 Border Terriers 1-4-(1-2)
- 9 Miniature Schnauzers 2-3-(4-0)

167 Total Dogs

RING TWELVE**JUDGE: Ms. Janina K. Laurin****8:00 AM**

- 27 German Shepherd Dogs 8-13-(2-4)

9:00 AM

- 7 Collies (Smooth) 3-3-(0-1)
- 2 Bergamasco Sheepdogs 0-2-(0-0)
- 15 Bullmastiffs 3-8-(2-2)

See Ring 1 at 10:15 AM for continuation of assignment.

RING TWELVE**JUDGE: Ms. Leslie Papa****10:00 AM**

Specialty

- 2 Bearded Collies Sweepstakes (2-0)
- 2 Bearded Collies Veteran Sweepstakes (0-2)

4 Total Dogs

RING TWELVE**JUDGE: Ms. Cheryl Poliak****10:15 AM**

Specialty

- 23 *Bearded Collies 6-3-(7-7)

23 Total Dogs

RING TWELVE

JUDGE: Mrs. Abigail (Abby) S. Patrizio

11:30 AM

Specialty

- 3 Old English Sheepdogs Sweepstakes (0-3)
- 2 Old English Sheepdogs Veteran Sweepstakes (0-2)

5 Total Dogs

Emergency Contact:

Linda Flynn (781) 378-0293

RING TWELVE

JUDGE: Ms. Janina K. Laurin

Continuation of assignment from Ring 1 at 10:15 AM

12:15 PM

- 1 Norwegian Buhunds 1-0-(0-0)
- 18 Border Collies 5-4-(3-6)

1:00 PM

Specialty

- 20 Old English Sheepdogs 4-7-(7-1)-1

1:50 PM

- 9 Miniature American Shepherds 2-4-(1-2)
- 10 Collies (Rough) 3-4-(2-1)
- 22 Australian Shepherds 7-10-(3-2)

163 Total Dogs

RING FIVE

2:45 PM Variety Groups and Best in Show

(The groups will be judged in the following order unless otherwise announced)

Non-Sporting	Mrs. Cindy C. Lane
Sporting	Mrs. Kathleen V. Carter
Hound	Ms. Marjorie Martorella
Herding	Ms. Janina K. Laurin
Working	Ms. Marjorie Martorella
Terrier	Mr. Richard W. Powell
Toy	Mrs. Lydia Coleman Hutchinson
Best in Show	Mrs. Paula Nykiel

RING ONE

Owner-Handled Variety Groups and Best Owner-Handled in Show

(Immediately following the completion of judging each regular group in Ring Five)

Owner-Handled Non-Sporting	Mrs. Lydia Coleman Hutchinson
Owner-Handled Sporting	Ms. Krista Beal
Owner-Handled Hound	Mrs. Paula Nykiel
Owner-Handled Herding	Mrs. Kathleen V. Carter
Owner-Handled Working	Ms. Janina K. Laurin
Owner-Handled Terrier	Mrs. Lydia Coleman Hutchinson
Owner-Handled Toy	Mr. Richard W. Powell
Best Owner-Handled in Show	Mrs. Cindy C. Lane

JUDGES (G# are Group Rings)

Ms. Nancy Babyak (Ring 11)	East Hawich, MA 02645
Ms. Krista Beal (Rings 1, 8)	Boysds, MD 20841
Mrs. Kathleen V. Carter (Rings G1, 5)	Broomfield, CO 80021
Mrs. Jane Harding (Ring 9)	Chester, CT 06412
Mrs. Lydia Coleman Hutchinson (Rings G1, 2, G5)	Middletown, MD 21769
Mrs. Cindy C. Lane (Rings G1, 4, G5)	Clarksville, GA 30523
Ms. Janina K. Laurin (Rings 1, G5, 12)	Ashford, CT 06278
Ms. Marjorie Martorella (Rings G5, 7)	Millstone Township, NJ 08535
Ms. Libby Naimo (Ring 3)	Ellendale, DE 19941
Mr. Christopher A. Nance (Ring 11)	Woburn, MA 01801
Mrs. Paula Nykiel (Rings G1, G5, 9)	Washington, MO 63090
Ms. Leslie Papa (Ring 12)	Bedford, VA 24523
Mrs. Abigail (Abby) S. Patrizio (Ring 12)	Clinton, CT 06413
Ms. Cheryl Poliak (Ring 12)	Ripon, WI 54971
Mr. Richard W. Powell (Rings G1, G5, 11)	Palmyra, PA 17078
Ms. Kim Schive (Ring 6)	Carlisle, MA 01741
Ms. Berna H. Welch (Ring 11)	Monson, MA 01057

***PROVISIONAL/PERMIT JUDGE - SEE ASSIGNMENTS**

IMPORTANT - TRANSFERS of dogs from regular classes to Best of Breed/Variety Competition (Ch. 11 Section 6, AKC Rules) MUST be made to the Superintendent/Show Secretary at least one half hour prior to the start of any regular conformation judging at this show. TRANSFERS by Junior Handlers from Novice to Open Class or from the Open to Master Class MUST be made to the Superintendent/Show Secretary prior to the judging of the class at the show. SUBSTITUTIONS of Junior Showmanship dogs must be made prior to the judging of the class at the show.

THERE WILL BE AN AED ON SITE AT THE CLUB TENT DURING SHOW HOURS.

Official Photographers

Terri Hirsch, 70 Longley Rd., Nazareth, PA 18064 (610) 393-4302 • E-mail: terrihirschphotography@gmail.com
Amy Johanson Photography, 5 Buttercup Ln., Medway, MA 02053 (508) 422-6545 • amy@amyjohanson.com
(Only the Official Photographers may take win pictures.)

24 Hour Animal Emergency Clinic

Tufts Veterinary Emergency Treatment Services
525 South Street, Walpole, MA 02081 (508) 668-5454

Veterinary Clinic - Precision Pet

80 Taunton St., Ste. 5, Plainville, MA 02762
(774) 643-6922 - Mon-Fri.: 2:00 P.M. - 10:00 P.M.
Sat. & Sun.: 11:00 A.M. - 7:00 P.M.

"Exhibitors should follow their veterinarian's recommendation to assure their dogs are free of internal and external parasites, any communicable diseases, and have appropriate vaccinations."

The following members of Ladies' Dog Club, Inc. will not exhibit at these shows:

Show Chairs, Assistant Show Chair, President, Chief Ring Steward and Judges' Hospitality Chair.

AKC Sanctioned 4 & Under 6 Months Puppy Competition

This is a recorded event by the AKC for the Certificate of Merit and Puppy of Achievement certificates.

Section 1 - Classifications

The Four-to-Six Month Puppy Competition shall be for dogs that are four months of age and over, but under six months on the first day of the event. Classes will be offered for breeds and varieties and divided into Groups as described in Chapter 3, Section 1 of the Rules Applying to Dog Shows and the Miscellaneous Class breeds as listed in Chapter 3, Section 23. The Miscellaneous class competition will be the equivalent of Group competition and the winner will be eligible to compete in Best Four-to-Six Month Puppy in Show. The FSS competition will be the equivalent of Group competition and the winner will be eligible to compete in Best Four-to-Six Month Puppy in Show.

Section 2 - Entry and Eligibility

For additional information on entry and eligibility requirement, please see the Sanctioned Four-to-Six Month (Beginner Puppy) Competition Regulations available on the AKC website at:

http://images.akc.org/pdf/rulebooks/Sanctioned_Regulations_4-6_Month_POA.pdf

**NO PUPPIES UNDER THE AGE OF SIX (6) MONTHS, EXCEPT THOSE PARTICIPATING
IN THE 4-6 MONTH PUPPY COMPETITION, MAY BE ON THE GROUNDS.**

AKC National Owner-Handled Series

The AKC National Owner-Handled Series is a non-litling competition for dogs that are exhibited by their owners that are not professional handlers.

Exhibitors must declare their dog is Owner-Handled eligible at the time of entry on the entry form.

Dogs entered in the Amateur-Owner-Handler class will automatically be marked as eligible to compete in the NOHS.

Eligible dogs will be identified by an asterisk in the judge's book, steward's book and the catalog. Dogs must be handled throughout the breed level competition for the regular show by an eligible owner.

Professional handlers*, household members and current assistants** to professional handlers may not exhibit the dog in any NOHS competition during the entire show. For a detailed description of the National Owner-Handled Series, please visit the AKC website NOHS pages at:

<https://www.akc.org/sports/conformation/national-owner-handled-series/>

**Professional handlers are defined as any person who belongs or has belonged to a professional handlers' organization, distributed rate cards, or otherwise advertised or represented themselves as handling dogs for pay within the last five years.*

***A current assistant is defined as anyone employed by a professional handler on a full-time basis or assisting a professional handler at the show or any time during the cluster/weekend. Current assistants that are eligible to compete in Junior Showmanship (meet age & amateur status requirements) may participate in NOHS.*

MB-F, THE CLUB(S) AND/OR EVENT SECRETARY caution all persons entering the show site and show grounds against all hazards which may exist, including, but not limited to: Condition of the site/grounds, parking/loading/unloading areas, entrances, floors, stairways, elevators, escalators, floor coverings, walkways, tenting/canopies, electrical appliances/cords and fittings, exercise pens, drones and the presence of animals. All persons should take into consideration this is a sporting event and dress, act and exercise caution appropriate for the activity involved. All persons should exercise caution and common sense in any interaction with any animal present. All persons entering the show, grounds, site, ring and any show areas for whatever purpose do so entirely at their own risk. By virtue of entering the show, the entrant has indicated their acceptance of the terms listed in the premium list, judging program, and on the entry form and assumes all risks involved.

All photographers other than the Official Show Photographer(s), who wish to sell their candid photos, are expected to contact our Vendor Chair, pay a vendor's fee of \$100.00 for the 2 show days and wear a "Vendor Badge" with the date/year of the shows. There will be a limit of two allowed per day. Freelance photographers will be approved at the discretion of the Show Chair. Any non-paying, freelance photographer will not be allowed to take pictures in the show ring area.



ALL PURINA PRO PLAN AWARDS, IF NOT PRESENTED IN THE RING, MUST BE PICKED UP DURING THE EVENT AT THE PURINA PRO PLAN BOOTH. PRESENTATION OF THE WINNING RIBBON IS REQUIRED. PURINA PRO PLAN RESERVES THE RIGHT TO MAKE AWARD SUBSTITUTIONS OF EQUAL OR GREATER VALUE IF LISTED AWARD IS NOT AVAILABLE.

The following breeds must be judged on a ramp through all levels of conformation competition: Lagotto Romagnolo, Clumber Spaniels, English Springer Spaniels, Sussex Spaniels, Basset Hounds, Cirneci dell'Etna, Kerry Blue Terriers, Bulldogs, Chinese Shar-Pei, Chow Chows, Keeshonden & Spanish Water Dogs. Breeds designated as ramp optional may, at the discretion of the judge, be judged on a ramp through all levels of competition. The full policy and list of Table and Ramp eligible/required breeds is available on the AKC website at:

https://images.akc.org/pdf/judges/table_breeds.pdf

Judges may request the ramp to judge any breed in emergency situations; if granted, unless the use of a ramp has been indicated in the premium list, an exhibitor has the option of withdrawing their entry and receiving a refund. Junior Showmanship judges should follow the above.

NOTICE

Junior Handlers who win a third Novice Class with competition present or a first place in Novice without competition leading to a Best Junior award with competition would count as one win towards moving to Open, after the closing of entries for a show. **ARE REQUIRED TO TRANSFER** their entry from the Novice Class to the Open Class. **MUST NOTIFY** the Superintendent/Show Secretary prior to the judging of the class at the show.

JUNIORS WITH A DOG ALSO ENTERED IN ANOTHER CLASS OFFERED AT THIS SHOW WHO SUBSTITUTE A DOG NOT ENTERED IN THIS SHOW MUST REMIT THE DIFFERENCE BETWEEN JUNIOR SHOWMANSHIP ONLY AND JUNIOR SHOWMANSHIP AS AN ADDITIONAL CLASS ENTRY FEE. JUNIORS WHO HAVE ENTERED JUNIOR SHOWMANSHIP ONLY WHO THEN SUBSTITUTE ANOTHER DOG WILL NOT BE CHARGED A FURTHER FEE.

ATTENTION OWNERS/EXHIBITORS OF FOREIGN DOGS

Please visit: <https://www.cdc.gov/importation/dogs/index.html>
for the most recent updates regarding bringing a dog into the U.S.

THE AMERICAN KENNEL CLUB is committed to creating a safe and respectful sport environment for all. If you need to talk to someone, or need help, please call (800) 656-HOPE (National Sexual Assault Hotline) or text HOME to 741-741 for free, 24/7, confidential services from trained crisis counselors.

Attention New Exhibitors

A New Exhibitor Briefing will be held at 9:30 AM at the Superintendent's desk.
Spectators are welcome to attend.

4 & Under 6 Months Puppy Competition New Exhibitor Briefings

A Special Explanation and New Exhibitor briefing on showing your dog will be held each day 30 minutes prior to the 4 & Under 6 Months Puppy Competition, in the same ring as the 4 & Under 6 Months Competition.

Ladies' Dog Club Presents Junior Activities

Saturday, May 30, 2026

Awarding of the LDC Love Juniors Scholarship

Best Junior Handler at the LDC Saturday show will be awarded a \$500.00 Scholarship.

Dog Trivia

Entrants in Junior Handling at LDC on Saturday are invited to answer a list of dog related trivia questions. Completed lists of correct answers win a Loot Bag.

Trivia question lists are available at the Juniors Tent on Saturday morning. Participants must provide a completed list of answers in person to the Junior Coordinator prior to the start of Best in Show on Saturday.

Armband Drawing

Juniors are invited to drop their Junior Showmanship Armband into the ringside box for a dog-themed gift basket drawing 15 minutes following Best Junior Handler (must be present to win).

Sunday, May 31, 2026

Please be sure to visit the Juniors Tent for a day of junior-focused activities.

You are the future of our sport.....

NO PRACTICING ALLOWED IN RINGS AT ANY TIME.

Dogs May Arrive any time prior to their scheduled time of judging. **Dogs not required for further judging will be excused.**

Judges Will Not Wait for Any Dog Holding Up a Class. Owners or agents alone are responsible for the presence of their dogs in the judging ring when their classes are called to be judged.

All Dogs Present must be held on leash or confined to their crates except when being judged or when in the exercising ring.

No gasoline or diesel generators are permitted inside any building or within 100 feet of any tent in which this dog show is conducted.

As specified in Chapter 12, Section 4 of the AKC Rules Applying to Dog Shows, information contained on the entry form is required to be published in the club's show catalog. This information is also subject to publication in other media.

Entry Fees shall not be refunded in the event that a dog is absent, disqualified, excused by Veterinarian or Judge, or barred from competition by action of the event's Show Committee. If because of riots, wars, strikes, civil disturbances, national emergencies, health emergencies, and the dictates of law enforcement or of the owner(s) of the grounds and/or facilities or other acts beyond the control of the management it is impossible to open or to complete the show, no refund of entry fee will be made. Extreme weather conditions, such as, but not limited to, snow storms, hurricanes, lightning, extreme heat, heavy rains, or other circumstances including, but not limited to, the condition of the facilities or grounds and/or the ingress and egress from the grounds, must be considered for the health and safety of the dogs, exhibitors and spectators. The well-being of dogs, exhibitors and spectators is of paramount importance and, in the event it is necessary to cancel or stop the show before completion, no refund of entry fee will be made.

Notice to Exhibitors

These shows will be governed by the rules and regulations of the American Kennel Club. Exhibitors are expected to make themselves familiar with the American Kennel Club agreement on the reverse side of the entry blanks that accompany the Premium List.

Ladies' Dog Club, Inc. is not responsible for exhibitors' failure to obtain and familiarize themselves with the information and policies available in the Premium List.

- Grounds will not be available until 2:00 P.M. on Thursday.
- **Dogs not entered will not be allowed on the official show grounds.**
- The Club and its members will not be responsible for the loss of or damage to any dog exhibited or for the possessions of any exhibitor, whether the result of accident or any other cause. It is distinctly understood that every dog at these shows is in the care, custody and control of his owner or handler during the entire time the dog is on the show premises.
- The Club may decline any entries for cause and may refuse to receive or may remove any dog on account of disease, viciousness or other cause and no one shall have any claim or recourse against the Club or any official thereof.
- All claims for trophies and other prizes must be made in the ring before the completion of the judging of the breed and the superintendent advised at once in the event of any discrepancy. The Club reserves the right to substitute any unavailable trophy offered with one of equal or greater value. Trophies offered and not awarded will become the property of the Club. None will be mailed.
- Any child on the grounds is the responsibility of the adult accompanying that child, and it is understood that adult will exercise control and restraint over that child at these shows.
- No extended Flex-Leads, Pinch Collars, Harnesses or any training devices are to be used on the grounds.
- No dogs allowed in any ring for practice.
- No grooming tables, crates or hospitality under any ring tents.
- Grooming tents are a courtesy for exhibitors grooming only. Please maintain aisles, stack crates and conserve space.
- Private exercise pens will not be allowed in and around ring tents.
- There are NO Camper Hookups.
- Do not leave dogs alone in unventilated or closed vehicles, including those left running with air-conditioning on. The Club reserves the right to remove from a vehicle dogs that appear to be in danger of overheating. Any damages are the responsibility of the vehicle owner.
- All persons attending these dog events hereby waive any claim for damages against the Ladies' Dog Club, Inc. or its members, in the event a motor vehicle must be entered to rescue a dog from overheating or suffocation due to improper ventilation.
- No smoking under the tents.
- No alcoholic beverages may be consumed on the show grounds.
- No puppies under the age of six (6) months may be on the grounds except those entered in the 4 & Under 6 Months Puppy Competition.
- **It is the responsibility of each exhibitor and guests to observe all parking signs and directions from ground staff, especially near the Wrentham Developmental Center buildings or their parking areas. No parking in right of way, roads or WDC parking lots.**
- No gasoline or diesel generators are permitted within 50 feet of any tent in which these dog shows are conducted.
- No commercial videotaping on the show grounds except by prior arrangements with the show chair.
- A limited number of catalogs will be available for purchase for \$10.00.
- Refreshments: Food and beverages will be available for purchase on the premises.
- Misconduct at hotels will result in an Event Committee Hearing.

PUBLICATION RIGHTS: By entering this show, all owners, handlers, breeders and kennels agree that all rights to televise, videotape, photograph, advertise, promote and publicize or otherwise exploit this show, or the persons or animals participating in it or the results of the competition before, during or after the event, shall belong solely to The American Kennel Club and their respective assigns, including the use of the names, likenesses or biographical matter of all dogs, owners, handlers, breeders and kennels participating in the show and no such owner, handler, breeder or kennel shall allow any other party to make commercial use of any videotape or photograph of any person or animal participating in this competition.

EXHIBITORS: PLEASE NOTE:

This is a self-cleaning show. Please pick up after your dogs and yourself, and dispose in the trash barrels provided.

NOTICE - WAIVER OF RIGHTS

Ladies' Dog Club, Inc., New England Sporting Group Association, New England Terrier Club, and all Specialty Clubs, including, but not limited to, Airedale Terrier Club of New England, Bay Colony Tibetan Terrier Club, Bearded Collie Club of Maine, Colonial Shetland Sheepdog Club, Fox Terrier Club of N.E., Irish Setter Club of N.E., Mayflower Portuguese Water Dog Club, Dalmatian Club of Southern New England, Pilgrim Doberman Pinscher Club, Merrimack Lhasa Apso Club, Middlesex Boxer Club, New England Finnish Lapphund Club, New England Old English Sheepdog Club, Scottish Terrier Club of N.E., Spinone Club of America, Yankee Pug Dog Club, Yankee Siberian Husky Club and holding events on May 29 - 31, 2026 ("LDC and Related Events") All persons attending LDC and Related Events hereby waive any claim for damages against the American Kennel Club (AKC), LDC and Related Events and any other AKC club, MB-F, all other contracted staff, Wrentham Developmental Center (WDC) and its employees, and any workers and/or volunteers at the LDC and Related Events.

THIS CLUB DOES NOT AGREE TO ARBITRATION

Attention Exhibitors

Ladies' Dog Club, Inc. provides grooming tents for use by any and all exhibitors.

Ladies' Dog Club, Inc. will not be liable for any damage or injury caused by or as a result of the set up, maintenance, or removal of any pop-up tent, or canopy or similar structure by any vendor, exhibitor or participant.

Any individual or entity setting up such structure shall assume full and complete responsibility for the proper installation, anchoring, securing (including with canopy weights), and compliance with all safety standards, and proper set up techniques and guidelines for such structures.

Any person or entity that sets up, uses, maintains, or removes any pop-up tent or canopy shall hold harmless and indemnify, Ladies' Dog Club, Inc. and all of its members from any claims, liability, or expenses arising out of or related to all such structures.

Reservations for Overnight Motor Home, Preferred Parking and 3-Day Gate Pass are now made online using the QR Code below.
Payment is through Square.

Overnight Motor Home Parking

OVERNIGHT MOTOR HOME PARKING <https://ladies-dog-club-square.site/>

1. Overnight Motor Home Parking is by **reservation only** and is available Thursday, Friday, and Saturday nights. Cost is \$45.00/night.
2. Reservation form and payment were due by **May 13, 2026**.
3. After entries close on May 13, 2026, an additional \$5.00/night (\$50.00 total/night) will be charged, providing space is available.
4. Payment must be made online using Square.
5. You will receive a confirmation E-mail. Please bring the confirmation E-mail with you.
6. Upon check-in on the show grounds, you will be assigned a space by grounds' staff and given an ID card that must be placed and visible on the front driver's side windshield of your vehicle. Please add your name and cell phone number to the card so we can reach you in case of an emergency.

Friday Specialties and Group Shows Only

Overnight Motor Home parking is available Thursday from 2:00 P.M. to 10:00 P.M. and during the stated hours of the Friday specialties, as well as Friday and Saturday nights. Overnight Motor Homes may remain until after BIS on Sunday.

Arrival Hours

Thursday: 2:00 P.M. - 10:00 P.M.

Friday & Saturday: 6:00 A.M. - 10:00 P.M.

As a courtesy to dogs, other exhibitors and grounds' staff, please do not arrive and park your Motor Home after 10:00 P.M.

Please read the following important information:

- Parking reservations are for one Motor Home or one trailer and tow vehicle and do not include additional vehicle parking.
- All units must be self-contained. No camper hookups are provided.
- Vehicles with dogs must not be left unattended overnight.
- We expect Motor Homes to be running generators for AC for the comfort and safety of their dogs. Keep in mind that it may be noisy at night.
- Fire lanes must be maintained.
- No holding of space - arriving together is the only way of staying together.
- All trash must be put inside clean plastic bags and placed in available barrels or dumpsters.
- Please do your part in keeping this show site available to us!

Those not abiding by the rules or who do not respect the grounds' staff are subject to removal and possible Event Committee action.

3-Day Gate Pass

Are you planning to attend shows on Friday, Saturday, and Sunday? Save time when you arrive by purchasing a 3-day prepaid gate pass. Note:

This is not preferred parking.

Your gate pass will be mailed to you. Please put it on the front driver's side dashboard when you arrive at the show grounds.

Cost is \$15.00. Reserve and pay for your gate pass online by using the QR code below.

Preferred Parking Pass

PREFERRED PARKING

1. All Preferred Parking on Friday, Saturday, and Sunday is by reservation only and only until spaces are filled.
2. Online reservation form and payment were due **May 13, 2026**. Cost is \$30.00/day.
3. After entries close on May 13, 2026, an additional \$5.00/day (\$35.00 day total) will be charged, provided space is available.
4. Payment must be made online using Square. QR Code below.
5. You will receive a confirmation E-mail. Please bring this confirmation E-mail with you.
6. Upon check-in on the show grounds, you will be given an ID card that must be placed and visible on the front driver's side windshield of your vehicle. Please add your name and cell phone number to the card so we can reach you in case of an emergency.

Please read the following important information:

- A reservation only guarantees a space, not a specific location.
- No more than one (1) vehicle per space.
- Space will be assigned by the grounds' staff upon arrival.
- Parking is in designated areas only as directed by the grounds' staff.
- Due to proximity to rings, some Preferred Parking spaces may require arrival by 7:00 A.M. and departure after BIS.

Those not abiding by the rules or who do not respect the grounds' staff are subject to removal and possible Event Committee action.

For questions about Overnight Motor Home Parking or Preferred Parking, text Lisa Pacheco, treasurer, at (508) 294-9043 or E-mail: louis.pacheco@comcast.net

Scan this code to choose which kind of parking you want (Motor Home/Preferred Parking/ 3-Day Gate Pass).

You will be prompted to fill out a form for that type of parking and pay for it using square.



Accommodations

When making reservations, please confirm pet fees & policies as they are subject to change.

Residence Inn by Marriott , 250 Foxborough Blvd., Foxborough, MA	(508) 698-2800 Accepts up to 2 Dogs, \$100.00 non-refundable pet fee
Residence Inn by Marriott , 4 Forge Pkwy., Franklin, MA	(508) 541-8188 Accepts Dogs up to 75 lbs., \$100.00 pet fee
Red Roof Inn , 60 Forbes Blvd., Mansfield, MA	(508) 339-2323 Accepts dogs, No pet fee for 1st dog, 2nd dog is \$15.00 per night
Comfort Inn , 24 Beaver St., Milford, MA	(508) 478-8243 Accepts up to 2 dogs, \$30.00 per night, non-refundable pet fee
Quality Inn , 164 New State Hwy., Raynham, MA	(508) 824-8647 Does not accept dogs
Sonesta Select Foxborough/Mansfield , 35 Foxborough Blvd., Foxborough, MA	(508) 543-5222 Accepts up to 2 Dogs, \$75.00 pet fee per dog, per stay

Routes to the Events

From Rt. 95 North & South - Exit 12A/B to 495 North to Exit 38 (Rt. 1A). At the end of the ramp, follow Rt. 1A North for 3 miles; stay on Rt. 1A; go past the intersection of Rt. 140. Take left at blinking yellow light (North St.). First left on Emerald St. to show grounds.

From West - Mass. Tpke. (Rt. 90) East to 495 South to Exit 38. Take left at the end of the ramp, then follow directions as above.

\$5.00 PER DAY PARKING FEE WILL BE COLLECTED AT EACH SHOW FOR ALL VEHICLES EXCEPT THOSE WITH A MOTOR HOME OR A PREFERRED PARKING RESERVATION. A 3-DAY PARKING PASS MAY BE PURCHASED IN ADVANCE. SEE PAGE 11 FOR ALL RESERVATIONS.

